THE WEATHER
Generally Fair

THE BISMARCK TRIBUNE

LAST EDITION

THIRTY-NINTH YEAR | BISMARCK, NORTH DAKOTA, FRIDAY, JULY 30, 1920 | PRICE FIVE CENTS

NORTHWEST TO PRESS DEMAND FOR MORE CARS

Fargo Conference Takes Position That Strong Influence Must be Exerted

SEEKING PRIORITY ORDERS

A Large Part of Northwest's Wheat Crop Must be Stored, According to Officials

(Special to the Tribune)

Fargo, July 30.—Enough freight cars to handle about 400,000,000 bushels of grain for shipment from the northwest states of North and South Dakota, Minnesota and Montana to eastern markets will be demanded within two weeks from the interstate commerce commission at Washington.

This decision was reached at a meeting of officials, grain men, bankers, farmers and businessmen of the northwest at the Fargo Commercial club today. It was declared that a strenuous effort must be made without delay on the part of the northwest business interests for the speedy movement of freight cars to this section if disaster is to be avoided.

This afternoon a definite organization was to be perfected. This organization will be composed of railroad and warehouse commissioners of the four northwest states, and representatives of all the larger shipping, grain, farm and livestock organizations of the district. The committee will go to Washington and appear before the interstate commerce commission with a specific demand that cars be kept moving to and from the northwest for the hauling of grain, potatoes, livestock and corn during the fall months.

Present Data

Data on the car shortage question was presented at the meeting by Frank Mihollan, member of the North Dakota railroad and warehouse commission who acted as chairman; O. P. B. Jacobson, state railroad and warehouse commissioner for Minnesota; J. M. Anderson, president of the Equity Cooperative exchange; Congressman George M. Young and John M. Baer, Curtis L. Moshier of the Federal Reserve bank and H. C. Peterson, of the department of agriculture and labor. It was the unanimous opinion of these men, all of whom have given considerable time recently to the study of the car situation, that drastic means must be taken at once to remedy the present shortage of freight cars.

"The interstate commerce commission has the power to direct priority movement of cars to the northwest," said Congressman Young. "They have requests for similar action at the present time from every part of the United States and it is a hard matter for them to decide which community is the most in need of cars. If we can send a strong delegation to Washington and put the matter clearly before the commission, I believe we will get the results. There is a contest on for cars and to get them we must show our cause in the proper light.

Mr. Moshier, representing the Federal Reserve bank, said that the bank yesterday in view of the present serious car shortage sent out a bulletin to all of its member banks, expressing the opinion that the car shortage would not be greatly remedied and in time to handle this year's grain supply.

"We have considered the situation one of the most serious in years," he said. "We advised all our member banks to instruct the farmers to prepare to hold their grain. If he has not proper storage on his farm he should go to the elevator at his nearest town and see what arrangements he can make for the sale of his grain. He should clean out every available place on his farm and be ready to store as much of his grain as possible.

Terminal Facilities Short

"There will be about 650,000,00 bushels of grain produced in the four northwest states this season. The northwest, including the large terminals in Minneapolis, St. Paul and Duluth, has only storage capacity for about 200,000,000 bushels. The rest will have to be taken care of in some manner. Cars will have to be provided for the shipment of the remainder of this grain to eastern markets.

"During the past four years nothing has been done by the roads to keep their equipment in repair or to even supply the normal amount of new yearly equipment. In some cases large grain companies have applied for permission to repair freight cars owned by the roads for their personal use. This was started once on a small scale but later ordered stopped by the railroads because of requests from the unions. There is bound to be a car shortage until repairs are made and new equipment is provided for. If the northwest gets cars for the hauling of this year's grain crop, some other locality will be robbed."

Need Strong Delegation

Mr. Jacobson, of the Minnesota Railroad and Warehouse commission, who was chairman of the recent St. Paul meeting of officials and grain men which considered the situation, said this morning that there is still 40,000,000 bushels of grain from last years crop still being held in the northwest due to lack of cars. This has to be shipped out as well as the crop that is now soon ready to be harvested," he said. Mr. Jacobson said that the northwest now has less than sixty percent of its normal supply of freight cars. He said that the New England states have about 11'

(Continued on Page Eight)

FIGURE IN "KISS OF DEATH" CASE

(Above) Miss Helen Irene Guillow, a nurse, who says she will "stick by" Byron Pettibone (below), on trial for the alleged murder of his wife. Pettibone is said to have confessed giving his wife poison and then kissing her good night.

TWO WOMEN ARE TRIAL PUZZLES IN MURDER CASE

Elements of Mystery in Case of Man Accused of Wife Murder—Story of Deaths

BY LORRY A. JACOBS,
N. E. A. Staff Correspondent

Manchester, Vt., July 30.—Two distinct elements of mystery surround the case of Byron Pettibone, alleged wife murderer. One traces back to the time before Pettibone's wife died, suddenly and mysteriously. The other has turned up since the alleged murderer has been confined in a cell.

FIRST What was the secret of the strange infatuation which Pettibone had for Nurse Irene Guillow, a woman few people would consider attractive.

SECOND Who is the black veiled woman who has been hovering around the jail where Pettibone is held.

Marriage a Secret

All New England became interested in the case when the history of Pettibone's love affair with his wife seeped out. Several years ago, when he was 21, Pettibone wooed and won Mrs. Bond, who was 40, and owner of a little store in Bennington, where Pettibone worked. The marriage was kept secret until townsfolk began to talk about the couple's associations.

The breath of scandal died down, but townsfolk often referred to the Pettibones as that queer couple she's old enough to be his mother."

The couple finally sold their store and Pettibone became an apprentice in an undertaking establishment while his wife went to work in a mill.

Then Mrs. Pettibone died suddenly. An autopsy was held and strychnine was found. Police say Pettibone confessed he had put it in a dose of salts his wife had taken.

He explained, in his confession, according to police, how he gave his wife the poisoned salts and then kissed her good night.

She'll Stick by Him

And then came the disclosure of Pettibone's relations with Irene Guillow. She has visited him repeatedly in his cell. He asks about her continually. She has written him love letters, and said, in his cell, "Byron I love you better than ever. I'll stick with you to the end."

Neighbors say that Pettibone often took Miss Guillow riding on the front seat of the hearse he drove.

And now, with the alleged murderer behind bars, a woman has paid nightly visits to a place outside of Pettibone's cell. She has not appeared at the trial. Attorneys say they do not know her. And villagers declare she doesn't belong there.

Mystery Woman

Is she a witness, hiding her identity? Or perhaps a relative unable to keep away from the scene where one of "her own" is in danger

And, while Pettibone's trial goes on, villagers are musing:

"Why did Nurse Guillow attract him, and is there another love affair that the woman in the black veil could explain?"

INCORPORATE EXCHANGE

The Reynolds Potato Exchange has filed articles of incorporation, with a capital stock of $10,000. Among the incorporators are H. C. Richsteig, Oscar Tretten and Julius Ackerman, of Reynolds, Grand Forks county. The Farmers Cooperative Elevator company, of Cando, has incorporated.

COX WELCOMED BY HOME FOLKS; BAN SPEECHES

Circus Parade Feature of Entertainment Stages in Dayton for Nominee

HARDING TALKS FINANCE

Methods of Raising Campaign Fund are Taken Up at Meeting With Chicago Men

Dayton, O., July 30.—Governor James M. Cox, as the Democratic presidential nominee, was acclaimed today by residents of Dayton and other portions of the Miami valley, in a home-coming celebration. They joined here by thousands in a non-partisan home-coming demonstration to their distinguished native son.

A circus parade at 2:30 o'clock today was the main feature of the celebration in honor of Governor Cox. Hours before the parade crowds lined the court of honor.

Speeches were banished from the program and the crowd turned out in response to requests for laying aside of all partisan feeling and rejoicing over the selection of one of their friends and neighbor as the Democratic standard bearer.

PLAN POPULAR SUBSCRIPTION

Marion, O., July 30.—Questions of financing the Republican campaign were taken up in a conference of 40 business men connected with the financial end of the Republican national committee yesterday. They were accompanied by Fred Upham, treasurer of the national committee, and talked over campaign finances with the nominee and outlined in detail the plan perfected in Chicago for raising a campaign fund by popular subscription.

People to Pay Campaign

"This campaign is goin to be financed by a truly popular fund," Mr. Upham said. "Arizona is going to contribute its share, in proper proportion, just exactly as New York or Chicago will do. The idea of a popular fund has appealed strongly to the rank and file of the party."

The Ohio situation was discussed by the senator with George H. Clark, chairman of the advisory committee, who declared that, even with the Democrats making the state one of their principle battle grounds, there was no doubt of Republican success.

"Ohio is Republican," Mr. Clark said in a formal statement. "She will exceed her record in her plurality for Harding and Coolidge.

"I speak out of knowledge, and a survey of every county and community in the state indicates beyond doubt the overwhelming victory of the Republican party. This survey has been made by the experienced representatives of the state committe and has covered county and precinct."

COMMITTEE ON FUSION TICKET FORMATION TOLD

Was Outgrowth of Sentiment Expressed by Large Number of Men, Says Nelson

Explaining the purpose of the "committee of 21," which endorsed an anti-Townley ticket at Grand Forks for the fall campaign, Theo. G. Nelson, secretary of the Independent Voters' association, has issued a statement stating that the method is used to obtain a united front in the fall campaign.

The fact that the vote cast for Governor Frazier in the primary totalled less than half the votes cast in the primary for the two candidates for Governor opposed to the league, is regarded by many advocates of combination in the state election as a very good reason for a union of all forces opposed to Townleyism.

Mr. Nelson says that the idea of a committee of 21 originated at a meeting of the Independent Voters' association at Grand Forks last winter when there were over 900 persons present. That conference requested the Republican state central committeemen opposed to Townley, the Democratic state committeemen and the I. V. A. to name seven men each on a committee to unite the opposition to Townleyism. The action of the committee of 21, therefore, is representative of a large group of men, he says.

ARMY OFFERS A CHANCE TO SEE GERMAN NATION

Service in France is Also Possible Under New Ruling Received Here

Enlistment with the United States Army of Occupation is now open according to orders received this week by the local recruiting office.

Authority has been received to enlist and re-enlist men for the American army stationed in Germany with headquarters in Coblenz.

Men who served in Germany and desire to return will now have their first opportunity to do so. For full particulars apply at the recruiting office, Third and Main streets.

Paper money is made of cotton mixed with silk.

CONFERENCE ON WAGE SCALE IS REFUSED UNION

Operators Meeting in Chicago Hold That Miners are Violating Agreements

UNION HEADS MAY ACT

Executive Officers Given Authority to Deal With Strike of Day Laborer

Chicago, July 30.—Indiana and Illinois coal operators meeting here today voted to reject plea of President Lewis of United Mine Workers for a joint meeting of operators and miners scale committees.

The operators appointed a committee to draft a reply to Mr. Lewis's message, declaring that the striking miners are violating their contract entered into when the government made the last wage award and reminded the mbiners that they had been ordered back to work.

The coal operators will not meet with the miners unless ordered to do so by the government.

Chicago members of the committee who went to Washington recently to present information on the strike of day laborers in Illinois mines declared at that time they could not undertake to change the wage agreement of last April unless the government reopened the coal commission hearings which drew up the wage agreement.

AUTHORITY GIVEN

Indianapolis, July 30.—Executive officers of the United Mine Workers of America today were clothed with full authority to take whatever action they deem necessary in the situation created by the walk-out of company men and day workers in the Indiana and Illinois coal fields.

Blanket authority to act has been conferred on John L. Lewis and other executive officials of the union by the international executive board, it was announced today. No mention was made of any other action by the board.

HOWATT'S ATTITUDE

Pittsburgh, Kan., July 30.—Alexander Howatt, district president of the United Mine Workers today wired John L. Lewis, international president, at Indianapolis that Kansas miners would "use all the power in their command to compel the operators to return every dollar that was stolen from their wages." Several thousand Kansas miners are idle in protest against fines imposed by operators because the miners refused to work Saturday.

DRAW THEIR PAY

Springfield, Ill., July 30.—Eighty thousand striking miners drew two-weeks pay today. Some of them were penalized as much as $14 a piece because of the strike but a majority of them were told the penalty will not be imposed until the next pay.

SUGAR ONLY IS BURGLAR'S LOOT

Sioux Falls, S. D., July 30.—A sugar thief is operating at Philip and thus far has procured quite a quantity of sugar by burglarizing Philip stores. To him the sugar appears more valuable than silk or other goods carried in stock by the stores. E. M. Larson was the latest victim. His store was entered and several 100-lb. sacks of sugar carried away. Recently a number of sugar sacks also were stolen from the store of R. M. Williams, another Philip merchant.

COX HOLDS FOR RESERVATIONS. SAYS SEN. KING

Utah Leader Says Nominee Will Assume Modified Attitude

Washington, July 30.—Confirmation of reports that Governor James M. Cox, democratic nominee for president, expects to desert the Wilson League of Nations as the campaign progresses was brought to Washington by Senator W. H. King of Utah, who came here from Dayton, Ohio, where he had a long conference with Cox.

According to Senator King the democratic nominee does not favor the United States entering the present league without reservations safeguarding the United States.

Senator King indicated that the democrats under the leadership of Cox will move from the Wilson absolute position to the Lodge reservations.

"You can say for me that Governor Cox, now that Senator Harding has joined the Johnson-Borah group of bitter enders and come out against any League of Nations, will advocate the League of Nations but with whatever reservations are necessary to safeguard the United States," he said. "He is opposed to the league covenant without the dotting of an 'i' or the crossing of a 't,' regardless of the statements issued after his conference with President Wilson.

"Governor Cox and the president undoubtedly are in accord on the question of the necessity for having the League of Nations, but Governor Cox, I am convinced, will take a stand in favor of reservations that will make the obligations of the United States under the league covenant conform with the constitution of the United States."

WHAT DIPLOMACY DOES TO HEALTH

LLOYD GEORGE.

LONDON.—Wilson's health broke. So did Clemenceau's. Lloyd George the other member of the Big Three world statesmen held out longest, but now he, too, has been ordered by his physicians to take a vacation with "absolute rest." Whether the little Welshman will obey the doctors, remains to be seen. He got similar orders from the medical men several weeks ago which he ignored.

MONEY WIZARD NOT WORRYING OVER BIG RUNS

Pays Out $1,500,00 and Still Has Lot of Money Left, Says His Secretary

MILLIONS IN EXCHANGE.

Boston, July 30.—Charles Ponzi, who claims to have amassed millions within a few months, and who paid to the public large profits on their investments in his deals in international exchange, appeared today almost to have satisfied questions among his investors as to his solvency.

The amounts paid out by Ponzi since the run began Monday was estimated by his manager, Miss Lucy Meli, at $1,500,000. "And we have twice as much more money right here in Boston, as Mr. Ponzi owes, so there is no need of anyone being nervous," she added.

The run of frightened investors to cover, Miss Meli said, meant more money in the already bulging pockets of Ponzi as unmatured notes were paid only on the basis of actual investment.

How Ponzi Worked

Washington, July 29. Taking advantage of the difference in postal and real exchange rates, Charles Ponzi of Boston, former waiter, traveler and university graduate, made more than $8,000,000 in a few months trading in international money orders and stamps. Others have also made huge profits, investigation showed.

Under the conversion rates, announced yesterday and effective August 15, an international money order for one pound sterling would be worth $4 in American money. Under the old rate it was worth $4.87.

The new rates applied to money of other countries makes: One florin of the Netherlands equal of 38 cents; one krona of Sweden is worth 24 cents; one krona of Denmark or Norway is equal to 20 cents, and 10.30 francs of French, Belgium and Italy are equal to $1.

Under old conversion rates a trifle more than five francs, three krona and 72 ores, two florins and 47 cents (Netherlands) were equal to a dollar.

Ponzi was said to have bought stamps abroad and sold them here at a great profit.

The American government, is was made plain, has not lost any money thru the operations of Ponzi and others, but has been the gainer.

Operations by which profits were made in trading in international money orders and stamps was explained here. A money order for a pound sterling can be bought in London for a little less than $4 American money. In this country the order brot $4.87. Great Britain stood the loss until the government hit upon the plan of stopping the practice of taxation.

Not all countries have done this, however.

In the same way an Italian five-cent piece could be bought for about one cent American money. It could be cashed here for five cents or sold to a stamp broker for something over four cents.

TO INCORPORATE EDMORE VILLAGE

Edmore, N. D., July 30. The voters of Edmore will decide this week by ballot, whether or not the village board shall be no more, and the municipality become a recognized town. Little apparent interest has been manifested to date in the question. It is believed however that keen interest will be displayed on election day.

CAPITAL REMOVAL QUESTION HELD OFF BALLOT IN FALL BY SUPREME COURT RULING

New Rockford Motion to Vacate Old Judgment Will Not be Received by Justice Robinson

REASONS OF COURT GIVEN

Would Mean "Judicial Anarchy" to Set Aside Any Decisions, Justice Says

People of North Dakota will not vote this fall on the question of removing the state capital from Bismarck to New Rockford.

Justice J. E. Robinson, of the supreme court, sitting as acting chief justice during vacation, today refused to consider a motion of New Rockford people to vacate the decision of the court four years ago refusing to place the matter before the people.

As the time has expired for the filing of petitions to obtain a vote on constitutional amendments, the matter cannot be voted upon this fall.

When the New Rockford people presented 20,000 petitions to the secretary of state four years ago, the matter was taken into court. The supreme court held on Sept. 11, 1916 in the case of Linde vs. Hall that the law providing for the initiation of constitutional amendments was not self-executing and New Rockford's petitions therefore were not sufficient. On Oct. 5, 1918, in the case Twichell vs. Hall the supreme court reversed the construction of the law given in the previous decision.

New Request

A short time ago, J. F. Richards, representing the Community club of New Rockford, asked Thomas Hall, secretary of state, to hold the old petitions valid because of the reversal of the decision, and to place the question on the ballot. Mr. Hall held that there was no warrant in law for so doing, and an opinion of F. E. Packard, assistant attorney general, held the same. Their stand now is upheld by Justice Robinson.

Court's Ruling

In a letter to attorneys for both sides in the matter Justice Robinson says:

"Our clerk has referred to me a motion to reconsider this case (Bauer vs. Hall) and to vacate the judgment and direct the secretary of state to place on the ballot at the next general election a petition to amend the constitution so as to change the capital. It is true this court, as now constituted, has decided that the judgment entered in this action was erroneous and so we have held many other judgments erroneous, and doubtless the successors of the present judges will hold that many of our decisions are erroneous. Certain it is that every appellate court does make erroneous decisions. Manifestly if all such decisions may be reconsidered and opened up there would be no end to litigation. Indeed, all the decisions which we have made sustaining the recent constitution amendments and the laws made pursuant to them might be reversed and annulled and of course that would be nothing less than judicial anarchy. The motion is clearly out of order. Hence, the clerk of this court is directed not to consider the motion or to put the same on the court calendar."

OLD WASHINGTON HOME KEEP UP

Washington, July 30.—Every year congress grants $100 for the repair of fences and for cleaning up and maintaining the 13-acre reservation at Wakefield, Va., where George Washington was born.

There is no dwelling on the place, but a monument marks the place of nativity of "the father of his country." Wakefield is 110 miles from Washington, and is not often visited because it is not easily accessible. It is a mile and a half from the Potomac and pilgrims going by water must also trudge overland to reach it. Excursion steamers no longer stop, the old government wharf having been partly carried away by ice and floods and never repaired.

DRASTIC PEACE TERMS TO POLES ARE PROHIBITED

Allies in Note Sent to Warsaw Government Sets Limitations of Red Peace

HUNGARY WANTS FIGHT

Permission to Fight Reds Likely to be Refused—Russians Drive on Lemberg

Paris, July 30.—The limitations which Great Britain and France would put upon Soviet demands of Poland the arranging of an armistice are set forth in a notification which has been dispatched to the Warsaw government by the British and French governments, it was learned here today. Poland requested the views of Great Britain and France on possible armistice terms and the governments at London and Paris had notified the Polish government that they will not permit Poland to accept possible terms which would demand: First, whole or partial disarmament.

Second, a change in the Polish system in government dictated or brought about by the Soviet.

Third, acceptance by Poland of a boundary line less favorable than that provisionally drawn by Premier Lloyd George.

Fourth, the use of Poland as a bridgehead in any sense between Germany and Russia.

Send Munitions

A bearing on the military situation it develops that vast stocks of munitions from the allies are moving toward Warsaw from Danzig on the Baltic and from Rumania.

Hungary has asked the permission of Great Britain and France to attack the Soviet army, such an attack would involve permission to reorganize the Hungarian army, the demobilization of which was provided for by the Hungarian peace treaty.

REDS AFTER LEMBERG

Warsaw, July 30.—The fighting appears to have eased up on the northern front. In the center there are rear guard actions, with withdrawing Poles keeping in contact with their right and left wings. In the south the battle for possession of Lemberg is impending or already is underway, while in the center the Poles in their retreat have not yet reached the frontier of Poland, toward which the Bolsheviki seemingly are aiming before an armistice is proclaimed.

There is much uncertainty and suspense in Warsaw over the question as to whether the Reds plan to cross the border fixed by the supreme council and continue to march in the direction of Warsaw. Military observers are inclined to believe the Bolsheviki are striving with all available force to wrest Lemberg from Polish hands before hostilities cease should there be an agreement at the Baronovitchi meeting which begins tonight.

Conferences Begin Today

From intercepted wireless messages and other sources it is pretty well understood in Polish military circles that the Bolsheviki intend to spare for time at Baronovitchi. It is considered apparent that the Bolsheviki are determined to capture Lemberg as a prize at the last day's battle.

BACK FROM WAR AND FINDS TWO WIVES WAITING

Variation of Enoch Arden Tale Makes Fine Tangle for Wounded Soldier

Vienna, July 30.—Variations of the Enoch Arden story continually crop up in this part of the world with the return of prisoners of war from far countries. About the time of the armistice a Vienna woman received a telegram from Irkutsk saying her missing husband was alive there. She dropped dead at the long deferred word.

A friend telegraphed the husband but the message was delivered to another man of the same name ill in a hospital. Later the latter married his nurse and returned home with her a few weeks ago. He found his wife alive and well and now they are trying to straighten out the situation.

TURKS ARRIVE TO SIGN TREATY

Paris, July 30. The Turkish delegation which is to sign the peace treaty arrived in Paris this morning. The signing of the treaty probably will not take place until next week

BRIDE-TO-BE IS WAITING; GROOM DOESN'T APPEAR

Takes No Chances on Bigamy and Fails to Show Up for Second Marriage

Kenosha, Wis., July 30.—At 8:00 o'clock Monday Miss Kathryn Durkin, 18, true to her troth to William Thomas of Racine, was in the vestibule of the St. James church while the Rev. Father R. J. Smith was behind the chancel waiting to perform the ceremony. Scores of friends were there.

For more than an hour the girl bride-to-be waited and wept. Then she was told that Thomas had a wife in Racine.

It is said that Thomas had been separated from his wife and did not understand the bigamy law until just before the ceremony. Then he took the easiest way by failing to appear.

Miss Durkin told the police about it today, but they can't find Thomas.

TOWNLEY STOPS AT DEVILS LAKE

Devils Lake, N. D., July 30.—A. C. Townley and Spurgeon Cidell floated into town on No. 30 Tuesday night and spent the night at the Great Northern hotel. They left the hotel this morning for a trip through the county. It is hinted they are here in the interests of the new compaign fund Townley is endeavoring to raise among the nonpartisan farmers.

NEWSPAPER ARCHIVE®
NEWSPAPER ARCHIVE®

KITTY MARION BIDS WORLD A FOND GOODBYE

Birth Control Advocate Says Woes of Rival "Boomer" Cause It All

IS HER WAY INTO PRINT

Has Arrest Record and Claims to Have Been Pump Fed 232 Times

New York, July 29.—Kitty Marion is missing again. Every now and then Miss Marion quits selling birth control literature or stops crusading against "laws that deter the onward march of her sex" and word goes forth that she is missing. But always Miss Marion turns up again, after the newspapers have let the public know that she is absent and who she is. Then, unless some brand new cop draws down upon himself the laughter of the rest of the police force by arresting her for obstructing traffic or hawking birth control literature, she remains unsung and unpublished until she disappears again, when her friends write three closely typewritten pages about the fact and send it to the newspapers.

From her birth control associates at 104 Fifth avenue yesterday came such an announcement saying Miss Marion vanished on the night of July 13 leaving a note addressed to Mrs. Anne Kennedy of the Fifth avenue address, to the effect that she could "bear things no longer"; that she would "rather be dead," and "Good-by. Yours for a better humanity." She said the arrest of a man who was selling birth control literature at Coney Island recently was much too much for her.

Good to Look at.

Virtually everybody who knows her hopes that Kitty Marion, who lives at 245 West Fourteenth street, soon reappears in Broadway selling her literature, for she really is a charming woman and very good to look at. Being arrested is nothing in her every day existence at all. Starting as an actress in England she began her acquaintance with English courts by hurling bricks at unfriendly forces with the Pankhursts and in the course of frequent squabbles with the peelers landed in jail any number of times.

Needed Rest.

Miss Marion claims to have been pump fed by English prison wardens no fewer than 232 times after being sentenced to three years in jail for her part in setting fire to the grand stand at the Hurst Park race track. She has been arrested here several times for selling birth control literature, once serving thirty days in 1916 and her friends predicted suicide, but she turned up again looking much better for her rest.

WOUNDED YANKS TAUGHT TO PAINT

Pelham Bay, N. Y.—It wasn't nice to be wounded in the war, but still—. Here's a group of wounded soldiers sketching a "mermaid" on the rocks near here. Uncle Sam supplies instructors, models—everything, and then pays the soldiers while they are fitting themselves for civil life.

COG SLIPPED IN NEWSPAPER BILL PASSAGE

Reports of School Treasurers Do Not Come Under Provisions of the Bill

OFFICIAL RULING IS MADE

The annual reports of school district treasurers need not be published in official newspapers in all cases, according to an opinion given the state superintendent of public instruction today by E. B. Cox, assistant attorney-general.

The situation is brought about by a "slip" of the legislature. Re-enacting a law which provided that such reports shall be published in a newspaper of the county nearest the school district, the legislature forgot to specifically include in it the provisions of the Brinton newspaper grab act.

Previous View.

Since the passage of the Brinton bill it had been the general assumption that all school reports must be published in the county official newspaper except where such district were located within cities, towns or villages in which the county official newspaper was not located and where the boards had designated an official paper for the political subdivision.

Prior to the passage of the Brinton act the annual report was published in itemized form in a newspaper located in the county nearest the school district from which the reports originated. When the bill providing this was re-enacted for a minor purpose, this provision was not changed.

The Ruling.

"It is an elementary rule of statutory construction that in the case of konflict between statutes, the last statute in point of time passed by the legislative assembly will control," says the opinion. "In view of this rule, it is the opinion of this department that school treasurers reports, when published by the school board, shall be published in a newspaper in the county which is nearest to the school district from which the report originates."

However, if the school board fails to do this, it then becomes the duty of the county superintendent to publish it and in such case it shall be published in the official county newspaper, it is held.

PLEASURE TO KILL

LONDON.—"My husband woke me up at 2 o'clock in the morning, Your Honor, and told me he'd delight in killing me. Because he's an Australian, I believe him." The judge issued a warrant charging hubby with threats.

SINGER'S BIRD

LONDON.—Three parrots who were pets of the late Adelina Patti are now living at a zoo here. One sings pretty well and hands himself applause by beating his wings at the conclusion of each number.

SHERIFF GETS HIM

DENVER.—"Bird's going to fly," declared Attorney Harry G. Saunders. "We gotta reach him with these court papers." Don Hogan cranked the engine of his pleasure airplane and Saunders caught J. D. Bird, Hudson, Col., farmer, just as he was leaving town.

Notice to Coal Dealers

Bids are requested to furnish 1000 tons, more or less, best screened lump lignite coal delivered as required in the bins of the several city public schools, during years 1920 and 1921, inclusive and subject to State North Dakota analysis. Right reserved to reject any or all bids. Bids to be opened at special meeting of Board at High School building Tuesday, July 27, 1920.

By order of Board of Education.

RICHARD PENNWARDEN,
Clerk.

7-26-5t.

LACK LIMESTONE REASON FOR NEW JUMP IN CEMENT

Railroad Restriction Orders Add 30 cents a Barrel to the Price

CUT IN LUMBER PRICE ENDS

Trucks Help Move Cement Shipments Throughout North-west

Minneapolis, Minn., July 29.—Railroad car restriction orders circumscribing limestone as well as coal deliveries at cement manufacturing plants added another 30 cents a barrel to construction costs last week.

Plants in the Lehigh and Hudson cement manufacturing districts are closing down because they can get neither limestone nor coal and yet the current stock on hand is 25 per cent less than that of a year ago with demand probably eight times what it was then.

Production in Zones 1 and 2 supplying this market is 35 per cent greater than at this time last year, with shipments to New York and New England at least 75 per cent greater than at this time last year so far as the first six months of this year are concerned. Shipments into New York and New England for the first fifteen days of July were 25 per cent greater than they were last July at this time despite the car shortage, which gives a fair idea of the part that the motor truck has been playing in keeping building under way this year.

The demand for cement even at the advancing prices has been so insistent that the non-delivery of coal under contract, the cost of the coal consumed at the premium prices manufacturers now have to pay for fuel for the manufacture of a single barrel of cement, is more than the cost of a whole barrel of cement, burned, packed and delivered, only a little more than a year ago. Cement in stock in all the manufacturing plants in the country today is 25 per cent below the total quantity available for sale at this time last year.

There are many persons contemplating building construction who have been holding back in anticipation of lower prices of lumber, cement, brick, lime and plaster this autumn and next Winter and Spring. The foregoing cement statistics, which are official, show the futility of such policies.

Lumber, which has been the weak spot in the building material market owing to a temporary financial embarrassment of heavy holders, last week passed out of the depression and the upward price trend is again under way. Eastern spruce will be retailing at $60 to $80 before Sept. 1.

The demand is abnormally heavy—there is no surplus and the cutting at the mills is far below what it should be. The supply of maple flooring is improving.

DANISH BUTTER IMPORTS BRING LOWER MARKETS

Shipments Arriving in New York to Lower Price in the Northwest

Minneapolis, Minn., July 29.—Importations of Danish butter into New York may cause a lowering in the price of butter in Minneapolis, leading butter and egg men said last night.

"The price of butter now is one cent off in Minneapolis despite a shortage of cream from the country and this may be due to the importation of 5,000,000 pounds of Danish butter last week," one produce man explained.

Reports from New York indicate that the Danish butter caused prices to drop there from 2 to 2 1-2 cents, but a better buying market developing, prices grew firmer. Cable advices through the State department are to the effect that other shipments of Danish butter will arrive soon.

"It is the first butter that I know of being imported in this country in large quantities since before the war," J. W. Hayes of J. W. Hayes & Son, 1501 Hennepin avenue, declared. "The arrival of quantities of foreign butter cannot help but effect the Minneapolis price.

"I imagine that much of this foreign butter will be placed in storage. There is much less butter in storage this July than there was last July. Creameries cant get the cream to make the butter.

"I believe the falling off of the supply of cream is due to the scarcity of help on the farm, the high price of feed for cows and the high prices the farmer can get for his veal and beef which cause him to sell off his stock rather than keep it."

BIG DANCE

Metropolitan Novelty Orchestra, Patterson Hall, Monday, Aug. 2nd.

Who were the famous Dalton gang? Ask Dad, he knows. See them tonight at the Bismarck Theatre.

CANDLE-POWER

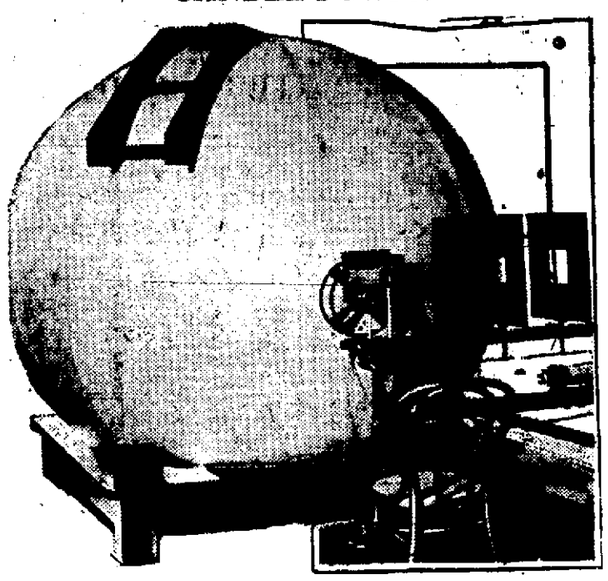

What is the spherical candle-power of the electric light you use in your home, office or factory?

That is a question answered with scientific precision by the ball, 88 inches in diameter, shown in the illustration above.

The globe-like apparatus was designed and is in use by the National Bureau of Standards.

Incandescent lamps are mounted from the opposite side of this sphere, when, by closing the sphere door, the lamp is located near the center of the ball. An adjustable opaque screen prevents direct light from reaching the ground glass plate set in the sphere wall, on the side of the ball in line with the photometer shown in the foreground of the illustration.

The glowing lamp at the right of the photometer bench is moved to a point of balance with the illumination of the ground glass window. A special electrically-operated recording device stamps the observed points on the recording drum, shown at the bottom of the bench.

Arc lamps and lamps with diffusing globes or reflectors are lowered into the sphere from the top to a proper position for measurement. The interior of the electric-light testing ball is painted white and the ground glass window receives only reflected light from the sphere wall. The miniature ladder, mounted near the top of the sphere, is for closing the opening at the top after introducing the arc or other lamps.

THE NEW
ELTINGE

Clean Cool Comfortable
Best Features Finest Music

Last Time Tonight—
Constance Binney
in
"Erstwhile Susan"

Tomorrow—
Norma Talmadge
in
"The Woman Gives"

BISMARCK THEATRE

Tonight Only
'BEYOND THE LAW'
The True Story of the famous Dalton Gang of the early 90's.
and
Hoot Gibson
in
"THE FACE IN THE WATCH"

Tomorrow
GEORGE WALSH
"The Fairbanks Equal"
in
"THE DEAD LINE"

FOIL ATTEMPTED HOLDUP OUTSIDE OF VALLEY CITY

Motorist Meets Gunman, but Steps on the Gas and Escapes From Him

Valley City, July 29.—R. B. Hustad had a real thrilling the other night about midnight when he was returning from Tower City in his car. He was coming along at a good clip on the Red Trail out near the Sec crossing southeast of town, when a man stepped out into the road. The light from the car showed that the fellow had a shooting iron in his hand so Mr. Hustad didn't stop to argue the matter with him, but instead stepped on the gas feed and let the car out for all it was good for.

The would-be holdup, however, didn't like this way of doing business and let go a couple of times with the gun which he carried. One shot went wild, but the other came closer and cut a hole in the car, singing by pretty close to Mr. Hustad's head—much too close for comfort. Mr. Hustad continued on into town and notified authorities but up to this time the transgessor of the law has not been caught.

Plan Evident

That it was somebody that had the robbery plan all figured out was evidenced by the way he went about it. Mr. Hustad makes these trips at the end of every week and many times has jewelry valued at several hundred dollars in the car. At the time of the attempted holdup he had about $1500 worth of valuables which he was bringing back to Valley City, from Tower City. He has what might be called branch stores in several towns around here, and every week end goes around and collects all the watches, etc., which have been left there for repairs, bringing them back here to be repaired.

Since the affair occured last Saturday, and no trace of the man has been found yet, it is likely that he made his get-a-way good. As it was dark at the time, it would be impossible for Mr. Hustad to identify him, except that he was a man weighing about 150 pounds and dark complexioned.

ASK GOV'T FOR MOVIE MACHINES IN ALL SCHOOLS

Association Starts Campaign for Visual Education in Country

Washington, July 29. A "movie" machine in every public school to aid in the education of the children of the country is the aim of the Visual Education Association, which has opened headquarters here.

Charles F. Hunt, secretary of the association, says congress will be asked to appropriate funds to cooperate with the states in carrying out the program, the expense being borne equally by the federal and state governments.

While estimating the ultimate cost at $19,500,000, Mr. Smith anticipated that this sum would be needed by installments and he announced that association would ask for an immediate appropriation of $5,000,000 available for expenditure during the next three years.

The association is incorporated in the state of Indiana its organizers including Charles A. Greathouse, former Indiana state superintendent of public instruction; Dr. J. N. Hurty, Indiana commissioner of health and B. R. Inman, manager of the Indiana chamber of commerce.

An ounce of asbestos can be spun into a string more than a hundred yards long.

Used Cars for Sale

5 passenger Chalmers
5 passenger Dodge
5 passenger Maxwell
1919 Ford Roadster

Lots of unused miles for sale and reasonable prices and terms.

Lahr Motor Sales Company

Reduce Weight Easily Now

Do you wish to become slender, graceful, healthier, happier? Eat all you need, but chew your food thoroughly, and be happy while following easy Korein system obtainable in box at drug store. Purposed to aid in reducing fat in any part of the body. Reduce whatever you need (10 to 60 lbs.) under $100.00 money-refund guarantee or no cost to you.

Reduce pursy abdomen, double chin, large limbs, obese hips and other overstout parts of the body.

Before and After

Even a few days of Korein system (pronounced koreen) has been reported to show a noticeable reduction in weight. No thyroid, no exhausting exercise, no starvation dieting, no humbug—a genuine reduction method approved by physicians. Footsteps become light, the skin firmer and smoother in appearance, work seems easier, and a buoyant feeling takes possession of the whole being as superfluous, unhealthy fat disappears. Begin reducing now. Get Korein. Buy a small box of Korein at any busy drug store. Show others this advertisement.

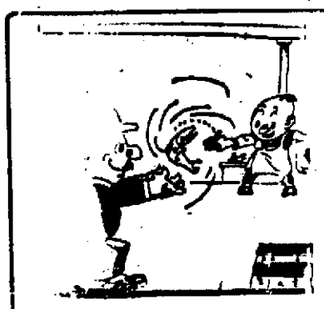

'Twas Said:-

He had had bad luck on his fishing trip and on his way home entered the butcher shop and said to the dealer:

"Just stand over there and throw me five of the biggest of those trout!"

"Throw 'em? What for," asked the amazed dealer.

"So I can tell the family, I caught 'em. I may be a poor fisherman, but I'm no liar."

The above "fish story" reminds us to give this tip to all fisherman (both amateur and professional) in this locality—"Get your fishing tackle from us and it won't be necessary to tell a big fish story when you get home, because our tackle will get the fish if there are any to be gotten. Our assortments are so complete that they will satisfy and please the most particular and confirmed fly caster.

Lomas Hardware Co.
MAIN STREET

Diamond Squeegee Tread TIRES

WHO started the Diamond slogan, "Full of Life"?

Diamond Users, of course! They've been saying it for years.

They get it from the performance of Diamond Tires.

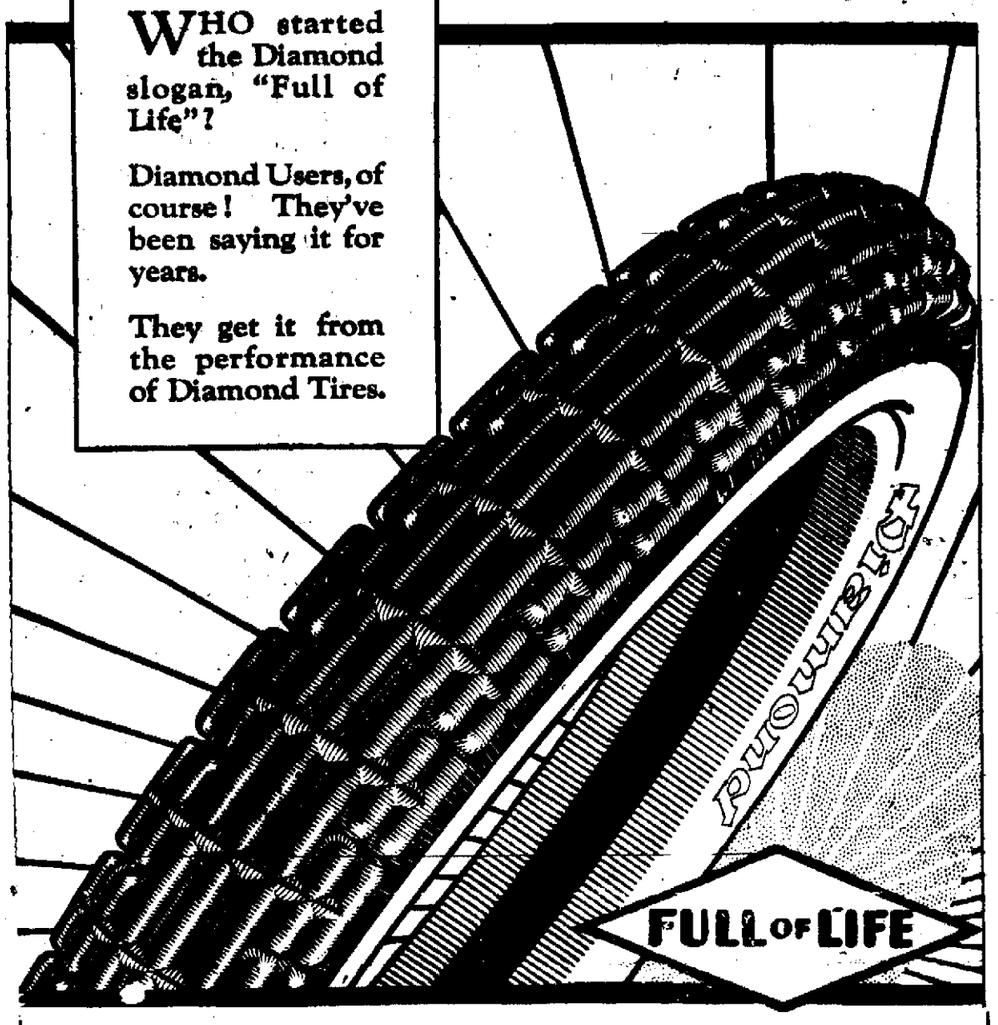

Diamond Rubber Co., Akron, O. Minneapolis Branch 1221 Harmon Pl.

Spaulding Supply Co., Fargo, N. D., Distributors

NEWSPAPER ARCHIVE® NEWSPAPER ARCHIVE®

MOTHERS READ THIS
A 25-cent Package of
Mrs. Shepard PURE APPLE FLAKES
Will Make Nearly ONE QUART APPLE JAM in FOUR Minutes
Fine for little folks. Take on your camping trip and Harvesting Time.
Sold at All Grocers

Dohn's
Exclusive and Sanitary MEAT MARKET
All kinds of Fresh Meats, as follows:
BEEF, — VEAL — MUTTON — PORK
the kind that has the flavor
Fresh Killed Spring Chickens and Fowls
These are extra fine
JUST SAY:
DOHN
Phone 176 512 Broadway

Richholt's Cash and Carry Grocery
Phone 631 7th & Thayer
IF IT'S GOOD TO EAT WE HAVE IT
Our Canned Goods are as Fresh as in Harvest Time
NO PRICES GIVEN OVER PHONE
Pic-Nic Hams, very choice. A big snap. Per lb. 28c
Morrell's Bacon, by the strip, it is good and sweet. Per lb. 35c
E. C. Corn Flakes; equals any other on the market; per package 10c
3 for 29c
Seal of Montana Coffee, Chinook Blend, steel cut; regular 55c seller; special for Saturday, 1 lb. for 48c
3 lbs. for $1.40
Red Ace Sugar Corn, No. 2 size 1 can for 15c
7 cans for $1.00
Mighty Good Corn
BUTTERMILK FOR SATURDAY
The Original Cash and Carry Store
BLAME YOURSELF—If you pay too much for your groceries. This store offers you the opportunity to buy right but if you are indifferent and careless, and pay credit store prices, you can not expect to enjoy the saving that careful buyers at this store enjoy. Try us tomorrow.
Cottage Cheese and Buttermilk. No order taken over the phone for this
Bakers' Goods Fleishman's Yeast Fresh Daily

E. A. BROWN
Quality Grocer
114 Fifth Street
WE DELIVER BY TRUCK
SATURDAY SPECIALS
String Beans, Peas, Corn on the Cob, Green Onions, Celery, Carrots, Cucumbers, Tomatoes, Cauliflower
Cherries, Peaches, Canteloupes, Apples, Pears, Grapefruit Watermelons, Blueberries
We are expecting a shipment of Raspberries
Imported Stewing Figs, per lb. 25c
White Crown Mason Jar Caps; we are closing them out; get your supply now while they last; per doz. .. 15c
GROCERY SPECIALS
Swiss Rose Toilet Soap, same as Jap Rose, per doz. $1.00
Rolled Rye, regular 25c seller, special per pkg. 15c
Pure Honey, put up in gallon pails $3.75
Pure Honey, put up in ½ gallon pails $2.00
Plymouth Rock Pure Plum Jam, gallon tin, special price $2.40
Plymouth Rock Pure Fig Jam, gallon tin, special price $2.40
Woodbury's Facial Soap, per bar 25c
Morning Cup Coffee; regular 65c seller; special price for Saturday 57c
PURE HIGH TEST SWEET CREAM
WE DELIVER BY TRUCK

THIRD PARTY TO GET 'SYMPATHY' FROM LEAGUERS

Plan Said to be to Quietly Support the New Farmer-Labor Ticket

LEMKE'S VIEW OF MEN

The Nonpartisan league will display "sympathetic interest" toward the new third national Farmer Labor party in the fall campaign, it is expected.

While it is reported from many parts of the country that the Nonpartisan league will "lend" organizers to the new political party, yet it is understood that A. C. Townley and his associates will take no chances of the league or the league leaders being submerged in a national organization.

The Republican state committee, as dominated by the league, is expected to take nominal action to support Senator Harding, but no more than to give the appearance of carrying out the purpose of the state committee, it is believed.

Not Strong For Him

William Lemke, the league "boss" in this state, confided to friends here that he didn't think very much of Warren G. Harding. He also confided he thought less of Governor Cox, but at the same time his newspaper apparently has been doing all it can to further along the cause of Cox at the expense of Senator Harding.

It also has developed that Lemke was a "spectator" at the formation of the Third party convention in Chicago. However, Mr. Lemke emphasized that he was merely a "spectator," as the chairman of the Republican state committee, who expects to hold his job during a national campaign, could hardly be expected to boldly support a third party.

To Send Organizers

Reports have been received here that organizers for the league will work in Indiana in the interests of the third national party headed by Parley P. Christensen in the campaign.

Copies of Indianapolis, Ind. papers received here quote the chairman of the Farmer Labor party of that state, Francis Dillon, as saying that the league would send 25 organizers from the northwest into Indiana to assist the Farmer-Labor party.

One newspaper also states that A. C. Townley and William Rodriguez of Chicago, nominee of the Farmer-Labor party in Illinois, was in Indianapolis recently to confer with leaders of the new party movement.

The Indianapolis News, which printed this report said:

"While leaders of the Farmer Labor movement in this state were reticent about the conference, it is understood that it took up the advisability of having organizers for the Nonpartisan league enter Indiana in an effort to get farmers to join with the Farmer-Labor party. The number of farmers attending the state convention of the Farmer Labor party was so small that the leaders were disappointed, it is understood.

Not Encouraging

Townley the paper added, had been studying the Indiana field and that he has not found it encouraging.

Referring to the Townley visit the paper continued:

"The league is concerned now in gaining control of state governments rather than in a third party national ticket. The Indiana Farmer-Labor party decided to become a part of the national Farmer-Labor party. Townley, it is understood, did not particularly object to this, but he does not regard it as a wise plan because he does not believe it will advance the cause of the Nonpartisan league.

"The statement that Townley himself was at the conference is believed to be erroneous, as the league head now is engaged in raising funds in the state."

ECZEMA!
Money back without question if HUNT'S Salve fails to cure ECZEMA, RINGWORM, TETTER or other itching skin diseases. Try it at our risk.
JOSEPH BRESLOW, Druggist

J. W. SCOTT
I have a Small Store but I am All There
Center Creamery Butter; everyday price for per lb. 55c
These melons are good and sound.
Watermelons; everyday price, for per lb. 5c
New Potatoes, everyday price for per lb. 7c
Full line of Fresh Fruit in season for this time of the year.
The above prices are greatly reduced and it would be a good idea to get in your supply now.
311 7th Street
Phone 816

COWBOY'S JAZZ JIGG CAUSES A RIOT AND FINE

Minneapolis, Minn., July 30.—Strains of a jazz orchestra turned the main dining room of the Hankow cafe into a frontier dance hall, caused patrons of the place to flee and resulted in a riot call being sent the police last night, when John Brown and Adam Marshall, two cowpunchers with the frontier days troupe at the State Fair grounds, just couldn't resist the temptation to jig. Each was fined $15 in municipal court for disorderly conduct.

When the orchestra began playing the two men began dancing. They became so enthused that they kicked over tables and shook the plaster from the ceiling. The proprietor, Luns Wong summoned the police when he saw his customers running into the street. Patrolman R. C. Rudie answered the call. He looked into the main dining room and then turned in a riot call. Before the riot suppressers had responded the cowboys leaped into a passing taxi. Patrolman Rudie caught up with them and ordered the driver to take the men to the city jail.

GUSSNER'S
Are making a great effort to keep prices down
Phone 60 310 Main St. Phone 60
The House of Quality Merchandise
Order Early—Get the Habit of Thrift—Order Early
Coffee, White House 65c value, at 57c
Armour's Oats Large Size, 35c value, at 27c
Lemons, large size best quality, doz. 35c
Cheese, New York Cream High grade at 40c
Coffee—Gussner's Special Guaranteed to please, at 48c
MEATS
Veal, Milk Fed, Very Fancy—
Stews ..... @ 17c
Stk. Shoulder ..... @ 24c
Roast Shoulder ..... @ 22c
Chops, Rib. Loin ..... @ 28c
Roast Rump ..... @ 24c
Pork, Extra Selected, Corn Fed.
Roast or Stk. Shoulder ..... @ 25c
Roast or Stk. Ham ..... @ 30c
Beef, Our Own Corn Fed.
Boiling or Stew ..... @ 16c
Pot Roast ..... 22c to 24c
Regular Roast ..... @ 26c
Prime Corned Beef ..... @ 16c
Lard—Pure Open Kettle Rendered, 2-3 of a pound of our pure lard will go farther than a pound of substitute.
Liver Sausage, Blood Sausage, Head Cheese, Fresh daily, at 20c
All of our meats are carefully selected from our large herds of live stock and handled in the most sanitary and efficient manner in our refrigeratoring establishment.
It is our sincere aim to maintain the lowest prices possible, and all goods are guaranteed to please.
Try our Sausage made fresh daily by experts
DO NOT FAIL TO TAKE ADVANTAGE OF THE ABOVE ITEMS AS THEY ARE ESPECIAL BARGAINS AND GOODS OF THE HIGHEST QUALITY
A COMPLETE LINE OF FRESH VEGETABLES AT THE RIGHT PRICE

BROWN & JONES
Q. S. S.
For our Saturday trade we have supplied ourselves with the best of everything on the market in Vegetables and Fruits.

Vegetables	Fruits
WAX BEANS	PEACHES
CUCUMBERS	PEARS
TOMATOES	ITALIAN PRUNES
HOME GROWN CABBAGE	NECTARINES
RADISHES	GREEN APPLES
LETTUCE	BANANAS
GREEN ONIONS	YELLOW PLUMS

WATER MELONS
Sweet Cream
We would very much appreciate early morning orders so we could be sure of getting your goods to you in time for dinners.
NOTE OUR DELIVERY SCHEDULE
Our deliveries leave the store daily at 10 a. m., 2:30 and 4:30 p. m. Saturday at 9 and 10:30 a. m. and 2:30 and 4:30 p. m.

Save your back and many footsteps by letting us do your baking
Wedding Cakes
Birthday Cakes
in fact anything you may desire for special occasions, will be given careful attention.
Barker Bakery System

Norma TALMADGE
as
Inga Sonderson—The Model
in
"THE WOMAN GIVES"
by Owen Johnson
Down in the Street of a Thousand Sorrows she met with an experience few living women have undergone.
The dramatic intensity of those moments will linger long in your memory.

NOW PLAYING
The New Eltinge

Of 30,000 oil stocks in the country, only 11 are listed on the stock exchange.

It is hardly more than 100 years since cotton became available in quantity.

NR TO-NIGHT—Tomorrow Alright
Get a 25c Box

LOGAN'S
"We Thank You"
Raspberries! Raspberries!
They are to arrive in the morning on No. 3. Let us know your wants.
Plums! Peaches!
Watermelons Canteloupes
Bananas Oranges
Extra Large Fancy Lemons
New California Grape Fruit
Sweet Corn on the ear.
Fancy Ripe Tomatoes.
Home Grown Cukes.
Wax and Green Beans.
Other Fresh Vegetables.
Humpty Dumpty Bread
Real Quality Bread. We also get pastry, good, with your order.
Coffee—Fresh Roasted Daily
Prim-o-ro-sa
Quality superb. Try a pound today.
Logan's Special
As good as others best and better than most others.
Both Phones 211 118 3rd St.
Last Delivery Saturday 4:30 p. m.
Other week days - - 4:00 p. m.
CLOSE AT 8 P. M. SATURDAY EVENING

NEWSPAPER ARCHIVE®

LEGION'S STAND ON LEGISLATION TO BE DISCUSSED

State Commander Says Bonus Question Will be Important in Convention

LEGION STEADILY GROWS

Sixteen Thousand Members in State Indicate Healthy Condition, Says Dawson

The stand of North Dakota ex service men on bonus legislation probably will be the most important topic before the American Legion state convention at Minot on August 25 and 26, according to C A. Dawson state cominander who was in Bismarck on legal business yesterday afternoon

The state executive committee, Mr Dawson said, has stood back of the national organization on its four-fold adjusted compensation plan.

Reports to be made to the state convention will show a fine growth for the legion in the state, the commander said There are now about 16,000 legion members North Dakota ranked high in the last membership drive, and is one of the best organized states in the union, he said

Expect 2,500

Plans are being made for a big gathering at Minot There will be about 600 delegates, 2000 other service men are expected to be present and there will be three or four bands to help along in the entertainment

"One of our immediate tasks," said Mr Dawson "is to clean up all vocational training cases Twenty-two men, in charge of various districts of the state, now are engaged in conferences with ex-service men and aiding them to get the full benefit of provisions made for vocational training to disabled ex service men. P G Harrington is the representative in this district and he will gladly aid any ex service man along this line"

Insurance Reinstatement

The legion organization already has aided many ex-service men to reinstate their war risk insurance, he said. C. T Hoverson is the state war risk insurance officer, recently appointed.

"The time or period for reinstatement of insurance has been extended to January 1, 1921," said Mr Dawson. "Insurance can be reinstated on the same basis as before under this new ruling, with the payment of two premiums"

DANCES 2607 NIGHTS!

London—Betty Blake challenges the world to beat her record of 2607 nights of continuous dancing—seven years! Miss Blake is now dancing in "Who' Hopper?" a musical show. Her dancing includes some strenuous acrobatics. On the occasion of her dancing her 2607th dance she was presented with a floral basket carring the numerals.

WEALTHY HAVE HARD LIFE IN GERMANY NOW

One Man Says Son Mends His Shoes and His Daughter Cuts His Hair

USE TURNED ENVELOPES

Berlin, July 30—How the erstwhile well-to-do live in present day Germany is described in the Allgemeine Zeitung by an elderly high state functionary, a married man with a family, who says that although he belongs to the upper 30,000 in Prussia, according to the income tax schedule, his style of living is reduced to that of a plain laborer.

"I own a fine mansion in a fashionable Berlin suburb," he writes, "but we have been obliged to let four rooms furnished, and will have to restrict our own apartments still further.

"Before the war, we breakfasted on eggs and bacon white bread and butter, and tea with cream and sugar; now we have to content ourselves with thin gruel, black bread, no butter or sugar, and the nondescript 'official' jam.

"Only once or twice a week does meat appear on the dinner table; never a joint. Wine has been abolished. Supper consists of porridge, herrings or cheese. Before the war, the family used seven pints of milk daily; now a quarter of a pint is the allowance.

"Clothes are worn threadbare; my son mends my shoes and my daughter cuts my hair.

"Letter writing has become too expensive. I tear off unused half sheets of letters received and use old envelopes, inside out. Baths are cut down to one-half.

"We can no longer afford to entertain company to meals; we meet our friends after supper."

The present lean times, the writer confesses have not impaired his health very much, although he says he has become "somewhat spare in body."

T. MILTON PICKED TIRES CAREFULLY FOR WORLD RECORD

"Just imagine how it would feel to travel 156 miles an hour in an automobile, like Tommy Milton did recently at Dayton Beach", said a representative of the Dakota Motor Co, local Goodyear Service dealer 'And just imagine also how it would feel to have a tire burst while going at that speed, and to be catapulted possibly into oblivion. But Tommy went at the rate of 156 miles an hour for a new world's record, and he didn't catapult into oblivion and none of his tires burst because they were Goodyears.

"It isn't every tire that can stand the strain at such terrific speed And there aren't many proteges of Ralph DePalma and Tommy Milton willing to try such a speed. For the average motorist and light car owner, a maximum speed of 60 miles an hour is sufficient.

"And when Goodyear tires can stand a speed of 156 miles an hour, its easy for them to stand up under lower speeds for thousands of miles of travel

"Goodyear Clincher tires are designed especially for the light motor car They can stand more punishment than any prize fighter who ever entered the squared arena, and a fight to the finish is pie for them, for they give maximum service until they're ready to fall to pieces. And when you couple with them Goodyear Heavy Tourist tubes, the motorist's worries about tire trouble are nil for he knows he's got four shoes under his car that will not falter or leave him in the lurch.

'Goodyear Smooth, Anti-Skid and All-Weather Clincher tread impressions are as abundant along the highways and byways of America as are freckles on the beaming visage of a red-headed youngster—proof sufficient that Goodyear Clinchers deliver the goods from start to finish."

Since 1880 Chile has derived a total of nearly $400,000,000 on the export of its nitrates.

WHAT IT COSTS TO PRINT WHAT CONGRESS SAYS

Congressional Record Takes $537,640 to Print for 1919

Washington, July 30—The cost of publishing the Congressional Record, the government publication recording daily everything that is said and done in congress, as well as some things outside, was $537,640 last year, practically the same as for 1918, but about $300,000 less than the 1917 cost.

These figures were given recently by Russell O Beene, accountant at the government printing office, in answer to an inquiry of representative Magee of New York, as to the possible saving that would result from the discontinuance of the record Mr Beene gave the cost for 1917 as $801,790 88 and for 1918 as $[illegible] 640

Cornelius Ford, the public printer, was asked for an explanation of the high figure in 1917, but confessed his ignorance unless it happened that congress "did more talking" that year Mr Ford said that in 1917, congress was in session 250 days; in 1918, 207 days, and in 1919, 2[illegible] days

The printed pages in the Record for these years were 652,511,964 in 1917, 563,612,587 in 1918; and 455,130,450 in 1919 The cost of paper has increased greatly within the past three years, but the use of a lighter and less expensive quality has helped reduce the aggregate cost of the paper used. For 1919, the paper cost was $130,000 as compared with $162,000 in 1918 and $300,000 in 1917.

GERMAN CLUBS ON DECLINE BECAUSE OF COST OF BEER

A Pint Now Costs Two Marks, but the Teutons Say That It is Too Much

Berlin, July 29.—A venerable Teutonic institution, the Stammtisch, is disappearing The Stammtisch was the middle-class man's club, but since the price of beer has gone up from 30 pfennigs a pint to 2 marks for less than a pint, the inducement to gather round the oaken board in some vaulted "Keller" to discuss politics, art or philosophy has faded away and the great decorative steins with the embossed pewter lids have become mere shelf ornaments

Berlin Stammtische were many and various Each had its own customs and convivial ritual. Some, where painters, cartoonists, actors and literary men foregathered, were famous throughout the German, speaking world and had been in continuous existence for over a century

The latest one to go is the artists' Stammtisch at Siechens, in the Behrenstrasse, with which many famous names are associated

To the traditional German, the end of the Stammtisch means the end of Gemutlichkeit; that particularly beatific state of mind induced by good cheer and high thinking

Notice to Coal Dealers

Bids are requested to furnish 1000 tons more or less best screened lump lignite coal delivered as required in the bins of the several city public schools during years 1920 and 1921 inclusive and subject to State North Dakota analysis Right reserved to reject any or all bids Bids to be opened at special meeting of Board at High School building, Tuesday July 27 1920

By order of Board of Education.
RICHARD PENNWARDEN
Clerk

LYKO is sold in original packages only, like picture above. Refuse all substitutes.

Summer Lassitude

Sizzling days and sweltering nights wear down the reserve force and leave the mind and body impoverished. Rebuild your energy and restore your ambition with

LYKO

The Great General Tonic
Sold By All Reliable Druggists
Sole Manufacturers:
LYKO MEDICINE COMPANY
New York Kansas City, Mo.

BISMARCK Business College

THE GREAT MODEL OFFICE TRAINING SCHOOL

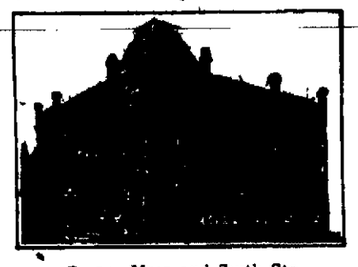

Corner Main and Sixth Sts.
BISMARCK, N. D.

This college is among the best equipped institutions of its kind in the United States; The Principal is among the oldest, and most successful educators in the country; every member of the faculty is a specialist, and the Manager numbers among the former graduates of his colleges thousands of the most successful business men and women in the land. Large numbers of the most successful merchants and bankers in this immediate territory, attribute their start to the training secured in one of his institutions.

The Bismarck College has been equipped with a view to making it one of the most thoro and practical in the country It makes a specialty of training young men and women for the higher business and banking positions—its graduates are expert stenographers and accountants, and serve satisfactorily from the start the most exacting employers of office help.

Expert training pays. B. B. C. graduates command from $80 to $100 a month from the start and are in ever increasing demand. Look thru this Model Office Practice School. When you know what we have done for thousands of others under less favorable conditions, you will want to attend. Enroll now, let us plan a course for you, remain until qualified, and we will send you to a good position or refund your tuition money.

If you must have the very best business training money can buy, you cannot make a mistake by enrolling in a college that is recommended by every merchant and banker in its acquaintance, and by thousands of former students.

If you will look thru the B. B. C. Banking and Office Practice departments, visit our classes, and talk with our students, you will be convinced that nowhere else can you train for business and banking under more favorable conditions and where you will be so absolutely sure of a pleasant and profitable position.

College in session thruout the year, no vacations, and students may enter at any time. Preparatory department for all with less than an eighth grade education Tuition charges and cost of board and room reasonable.

For full particulars write,

G. M. LANGUM, Bismarck, N. Dak.

For All Baking Requirements

Use Climax Flour which is always uniform in quality and contains a high percentage of gluten. Necessarily a high priced flour on account of its high quality. For sale by all grocers.

Russell-Miller Milling Co.
Bismarck, N. D.

Baby Girl Wins 3 First Prizes

Parents of Louisiana's "Champion Baby" raised her on Dr. Caldwell's Syrup Pepsin

THERE is always a good deal of sickness in the summer months, due to the hot weather. The heat is especially severe on babies and children, and often it interferes with their development and growth. They lose appetite, pass restless nights, suffer from indigestion, and finally constipation.

In the hot Southern States mothers give a combination of simple laxative herbs with pepsin, at the first symptom of constipation. This formula is known to druggists as Dr. Caldwell's Syrup Pepsin, and they have sold it under that name for a quarter of a century. It is now the sole medicinal reliance in thousands of families.

Little Dorothy Boylan knows what real hot weather is ten months of the year. She is the daughter of Mr and Mrs. Harry H. Boylan, and lives at 218 North Alexander St, in New Orleans. She has won three successive first prizes as the "Grand Champion Baby of Louisiana," and her parents say the only medicine they have ever given her is Dr. Caldwell's Syrup Pepsin. It has kept her healthy and built her up, and helped make it possible, they write, for Dorothy to be a prize-winning baby

You can obtain a bottle of Dr. Caldwell's Syrup Pepsin at any drug store. You will find it pleasant to take, and it does not gripe or weaken.

FREE *Millions of people of all ages suffer from occasional or chronic constipation. Let them send name and address to Dr. W. B. Caldwell, 512 Washington Street, Monticello, Ill., for a free sample bottle of his wonderful Syrup Pepsin.*

8 million bottles were bought at drug stores last year, the largest sale in the world.

Out to-morrow
New Victor Records for August

If you were invited to a concert every month to hear the greatest artists sing and play their newest offerings, you would quickly take advantage of it. That is exactly the opportunity the Victor presents to music-lovers everywhere. You can hear these new numbers at any Victor dealer's; and if you have a Victrola, you can enjoy them whenever you wish in your own home.

		Number	Size	Price
Each Shining Hour	Emilio de Gogorza	64888	10	$1.25
Mamo! (Donizetti)	Emmy Destinn	87310	10	1.25
Zaza—Mamma voglio di casa (Mother Has Gone)	Geraldine Farrar	87311	10	1.25
Quartet No. 3 in E Flat Minor—Scherzo (Tschaikowsky)	Flonzaley Quartet	64889	10	1.25
Heaven is My Home	Mabel Garrison	64891	10	1.25
Introduction and Tarantelle (Sarasate) Violin	Jascha Heifetz	74626	12	1.75
Last Night	Mme. Homer and Miss Louise Homer	87570	10	1.50
When Night Descends	John McCormack-Fritz Kreisler	87571	10	1.50
Blue Danube Waltz	Philadelphia Orchestra	74627	12	1.75
Prelude in G Minor (Rachmaninoff) Piano	Sergei Rachmaninoff	74628	12	1.75
Otello—Era la notte (Cassio's Dream)	Titta Ruffo	88621	12	1.75
Old Folks at Home	Ernestine Schumann-Heink	88620	12	1.75
All Star—One-Step	All Star Trio	18675	10	.85
Hy'a Dri—Fox Trot	All Star Trio			
The Love Nest	John Steel	18676	10	.85
Blue Diamonds	Henry Burr			
Tiddle-Dee-Winks	Billy Murray	18677	10	.85
I Love the Land of Old Black Joe	Billy Murray and Peerless Quartet			
Love Nest—Medley Fox Trot	Joseph C. Smith's Orchestra	18678	10	.85
A Young Man's Fancy—Fox Trot	Joseph C. Smith's Orchestra			
Gems from "Apple Blossoms"	Victor Light Opera Company	35697	12	1.35
Gems from "Irene"	Victor Light Opera Company			

Any Victor dealer will gladly give you an illustrated booklet describing these new Victor Records and play any music you wish to hear. New Victor Records on sale at all dealers on the 1st of each month. Victrolas in great variety from $25 to $1500.

Victrola
REG. U. S. PAT. OFF.

This trademark and the trademarked word "Victrola" identify all our products. Look under the lid! Look on the label!

VICTOR TALKING MACHINE CO.
Camden, N. J.

Victor Talking Machine Co.
Camden, New Jersey

NEWSPAPER ARCHIVE® NEWSPAPER ARCHIVE®

SPECIAL TRAIN
Over Soo R. R.
to WILTON, N. D.
Train leaves at 1
o'clock p. m., sharp,
at Soo Line Depot.

Big

SPECIAL TRAIN
Over Soo R. R.
to WILTON, N. D.
Train leaves at 1
o'clock p. m., sharp,
at Soo Line Depot.

Base Ball Game

Bismarck vs. Wilton

Sunday, August 1, 1920

at Wilton, N. D.

GAME CALLED AT 3 O'CLOCK P. M.

Special Train will leave Bismarck at 1 o'clock p. m., sharp, over the Soo Line R. R., so be on hand early and go along with us and Boost.

Wilton's Team has been strengthened with some new players.

STATE MEET OF WOMEN'S CLUBS PROGRAM READY

Mrs. F. R. Smyth Helps Put Finishing Touches on Convention Program

CONVENTION HERE IN OCT.

Mrs. F. R. Smyth, 218 Third street, attended a meeting of the program committee of the North Dakota Federation of Women's clubs held in Jamestown yesterday. At this meeting the committee practically completed the program for the twenty fourth annual convention of the federation, which will be held in Bismarck during the first week of October.

The meeting yesterday was called by the president of the federation, Mrs. O. W. McClusky, of Carrington. Other members of the committee included Mrs. L. N. Cary, of Mandan, and Mrs. C. S. Buc, of Jamestown.

Entertainment Here

The federation members attending the convention here will be the guests of the women's clubs of the city, as well as the Commercial club.

During the meeting a tea will be held at the Country club, a reception given in honor of the visiting women at the library, and a motor tour of the surrounding country will be made.

The federation is the largest women's organization in the state and between two and three hundred delegates are expected to attend the convention.

Citizenship Keynote

The keynote of the meeting will be "The duties of the new citizenship which has come to women; and how women can better the life of their respective communities, whether city, town or country."

During the year the different clubs throughout the state have been stressing; (1) Literature and libraries, (2) Legislation, (3) Civics, and (4) Music.

Dr. Carolyn Crane Here

The most important speaker on the program for the convention is Doctor Carolyn Bartlett Crane, of Kalamazoo, Michigan, a nationally known authority on "city housekeeping."

Dr. Crane was recently called to Philadelphia to make a survey of the cities households and report on ways of solving the home problems in that city.

Dr. Crane's father was for many years a resident of Ellendale, North Dakota.

Mrs. Blanchard, a Chicago expert on visual education, will have a place on the program. She is bringing a number of films with her, showing the use of motion pictures in educational work.

The convention sessions here will be held in the Presbyterian church and the municipal auditorium. The meetings will be open to the public at all times.

Overture Tonight, "Poet and Peasant," by our six-piece orchestra. The Eltinge Theatre.

Three-Day Sale

Thursday, Friday and Saturday

Highland Linen Stationery

Thursday
Friday
Saturday

42c

Regular Price 60c

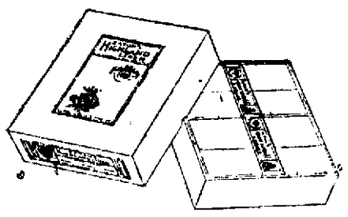

With our regular patrons this stationery already has a well-established reputation. To those who are unacquainted with its general excellence we state that this is a superior quality, firm weave paper and Linen finish. Each box contains 24 sheets of paper (social note size) and 24 envelopes. Your choice may be had of five distinctive styles of Envelopes.

Special 3-day sale.....42c

Hoskins, Inc.

CITY NEWS

Judge at Mandan

Judge J. C. Davies was in Mandan Thursday afternoon on business.

Mrs. L. V. Thompson returned to her home here today after an extended visit in Illinois and Minneapolis.

Hospital News.

Miss Clara Rud, of Cheyenne, Wyoming; R. J. Van Osting of Hebser; and Mrs. F. E. Wortz and baby girl, of Wibaux, Mont. were discharged from the Bismarck hospital yesterday.

Judge Coffey Here

Judge Coffey, of Jamestown, was in the city yesterday and looked after some business here.

Former Warden Here

Peter T. Talcott, of Fargo, formerly warden of the penitentiary, visited in the city yesterday.

Returns for Vacation

Miss Agnes Orr, of Minneapolis, will arrive in the city tomorrow or No 1 to spend two weeks vacation with her parents, Mr. and Mrs. Robert Orr.

Sanger Banker Here

John J. Huff, of Sanger, was in Bismarck today on business. Mr. Huff is a banker at Sanger.

Returns from Visit

H. F. Keller has returned from a visit to Blaisdale, N. D., near Minot. Mrs. Keller will remain for a time.

Baby Boy Born

A baby boy was born to Mr. and Mrs. Carl Anderson, of McKenzie, at the Bismarck Hospital this morning.

City Attorney Away.

H. F. O'Hare, city attorney, is out of town on a visit in Minnesota. He will be gone about two weeks.

On Vacations.

Miss Alice Sales, clerk in the local postoffice, is enjoying a vacation. Frances Register, mail carrier, is also absent on a vacation.

Falkirk People Here

Mr. and Mrs. W. C. Jertsen, of Falkirk, drove down yesterday on business. Mrs. J. S. Stevens, also of Falkirk, accompanied them. Mr. Jertsen is a merchant at Falkirk.

Ice Cream Social

The ladies of the Presbyterian church gave an ice cream and cake social on the lawn of the county court house last evening. A fairly large number of people joined in the entertainment.

Visit Johnson Home

Mrs. O. P. Johnson's sister, Marjorie Ann Hutchins, of Muskegon, Michigan, and Miss Hulda Johnson are visiting at the Johnson home at 1 Rosser street. They will remain here for about a week.

Leaves for Home

Miss Edna Nelson returned to her home in Minneapolis today after spending two weeks with Miss Ida Iverson. Miss Iverson accompanied Miss Nelson as far as Fargo, where she will remain for a few days, and then go to Grand Forks for a couple of weeks.

Librarian on Vacation.

Mrs. Florence Davis is spending her vacation with Mrs. Hoskins at Lake Shoreham, near Detroit, Minn. She expects to return the latter part of the week or early next week. During her absence the library is in charge of her assistant.

Sign Up Recruits.

Major F. L. Graham, of Aberdeen, S. D., commanding officer of this district, was in the city this week. While here he signed up two recruits for the United States army. John C. Buck was sent to Fort George Wright in Washington. Guy M. Hubbard enlisted in the air service and was sent to Jefferson Barracks, Missouri.

Visit Here

Mr. and Mrs. Eugene Williams, of East River Falls, Minn., passed through Bismarck yesterday traveling across country by automobile to Salt Lake City and return. Mrs. Williams formerly was Miss Annie Sheiland, of the department of education of Minnesota. She visited Miss Minnie J. Nielson, with whom she had been engaged in educational work.

Travel in Comfort

Mr. and Mrs. Stanley Ganssle, of St Thomas, two children and Mrs C. Ganssle camped on the new city camping grounds for tourists Wednesday night, and praised them highly. The party is traveling from Duluth, Minn., to California, and carried a trailer attached to the rear of their automobile, which has sleeping compartments, and a refrigerator. Mrs. Ganssle was formerly Miss Marguerite Flynn of St. Thomas, and is well known as the author of the North Dakota state song.

TONIGHT

The "Biggest" Little Star in Pictures; Norma Talmadge at the New Eltinge Theatre.

Wanted two girls for table work. Apply Chocolate Shop 7-30-2t

Hospital News

E. H. Sailor, of Stanton; Miss Gladys Bohlman, of Ashley; Miss Viola Simmer, of Hazelton; Adam Sprenger, of Wishek; Mrs Peter Erbele, of Beulah; Master William Spitzer, of Bismarck, and Mrs. E. H. Light, 116 Avenue A, West, have been admitted to St. Alexius Hospital.

Mrs. Wiliam F. Gaskin, of Burnstad; H. J. Hansen, of Garrison; H. B. Dunbar; and Mrs. A. L. Marvel and baby girl, of Moffit, have been discharged from St. Alexius Hospital.

Overture Tonight, "Poet and Peasant," by our six-piece orchestra. The Eltinge Theatre.

A banker estimates that the public has lost close to $750,000,000 in questionable securities during the past 18 months.

COLUMBIA PHONOGRAPHS
COLUMBIA RECORDS
ON EASY TERMS IF DESIRED
COWAN'S DRUG STORE

KUPITZ CO.

Phone 33—Will Connect You With All Departments—Phone 33

QUALITY SERVICE SANITARY
Fourth Street Bismarck

Make a Dollar Worth One Dollar and Forty Cents

SPECIAL FOR SATURDAY

Meats and Fish

Pure Home Rendered Lard, 3 lbs. or more, per lb.....22c
Prime Rib Boiling Beef, per pound.....16c
Prime Veal Stew, per pound.....15c
We are dressing a nice lot of Spring Chickens and last year's Chickens
Halibut and Salmon, Pike and Pickrel, per lb.....28c

GROCERY DEPARTMENT

French Breakfast Coffee, 1 lb. packages, per pkg....45c
Kupitz Company's Special Coffee, 5 lbs. or more per lb. 42c
Cooking Figs (in bulk), per pound.....21c
Red Kidney Beans, No. 2 cans, 3 for.....40c

Cash on Delivery

PLEASANT PRESERVING DAYS

It's a real pleasure to put up preserves if the housewife is properly equipped with the right kind of preserving time needs. Successful preserving starts with a fine kettle—the kind that will heat quickly and hold the heat—this saves fuel—saves the contents—saves time. We show excellent aluminum preserving kettles in several sizes—kinds that will give many years of service and make the housekeeper glad to own it. Every preserving utensil we sell is of the same high quality.

Lomas Hardware Company

MAIN STREET

REV. BUZZELLE LEFT TODAY TO TAKE NEW POST

Becomes Pastor of St. Andrews Parish in Minneapolis on August 1

Rev. George Buzzelle, D. D., formerly rector of St. George Parish in this city, left this morning for Minneapolis, where he will assume the pastorate of St. Andrews Parish.

During his service here Rev. Buzzelle has been a leader in the religious and civic life of the community. Throughout the war he served as a member of the county executive board, and was also closely connected with the work of the American Red Cross.

He will take over St. Andrews Parish about August 1. His family will remain in Bismarck for about a month.

Rev. Buzzelle's service here has won him many friends and they sincerely regret his departure.

TONIGHT

The "Biggest" Little Star in Pictures; Norma Talmadge at the New Eltinge Theatre.

Overture Tonight, "Poet and Peasant," by our six-piece orchestra. The Eltinge Theatre.

LEMON JUICE FOR FRECKLES

Girls! Make beauty lotion for a few cents—Try It!

Squeeze the juice of two lemons into a bottle containing three ounces of orchard white, shake well, and you have a quarter pint of the best freckle and tan lotion, and complexion beautifier, at very, very small cost.

Your grocer has the lemons and any drug store or toilet counter will supply three ounces of orchard white for a few cents. Massage this sweetly fragrant lotion into the face, neck, and arms, and hands each day and see how freckles and blemishes disappear and how clear soft and rosy white the skin becomes. Yes! it is harmless and never irritates.

For POISON IVY use
PICRY
For sale at all Drug Stores
Money refunded if not satisfied

"Sold by Cowan's Drug Store, Finney's Drug Store, Jos. Breslow and others."

Blueberries!

Blueberries! Blueberries!

Mrs. Careful Housewife, reduce your high cost of Blueberries by purchasing them direct. We are the largest operators in blueberries in U. S. and ship fresh packed berries every day during the season, direct to consumer, by express, eliminating all middle profits.

Blueberries are the only fruit in the market that does not require sugar, neither do they shrink when canning. Sixteen quarts of berries make sixteen quarts of canned fruit. Season will be short and crop will be light, so order quick and not be disappointed. Quality this season best on record. Price $4.75 per full 16 quart case, f. o. b. Necedah. Cash with order. We do not ship by parcel post. Prepaid a few cases today of the finest fruit on the market.

Address all mail to

L. G. WILLIAMS CO.
Necedah, Wis.

DANCE
AT SCHEBLER'S BARN
SATURDAY, JULY 31ST
Robinson, Baritone Singer, will also be there
Dancing from 9:00 o'clock to 12:00 o'clock
McDONALD'S ORCHESTRA

Sheet Music
SPECIAL SALE

Our stock of Sheet Music is very large and we are now offering some special prices to move them in order to make room for other shipments coming in.

FOR SATURDAY ONLY

Many 35-cent Hits at This Sale, price only.....5c

COME IN AND HEAR THEM

BISMARCK MUSIC CO.
COR. BROADWAY AND THIRD STS.
Mail Orders Given Careful Attention

U.C.T.
ANNUAL PICNIC
YEGENS GROVE
Sunday, August 1st
BIG TIME
Transportation will start from Grand Pacific Hotel, 10 a. m.

NewspaperARCHIVE®

THE BISMARCK TRIBUNE

Entered at the Postoffice, Bismarck, N. D., as Second Class Matter.

GEORGE D. MANN - - - - Editor

Foreign Representatives
G. LOGAN PAYNE COMPANY
CHICAGO Marquette Bldg. DETROIT Kresge Bldg.
PAYNE, BURNS AND SMITH
NEW YORK - - - - Fifth Ave. Bldg.

The Associated Press is exclusively entitled to the use for publication of all news credited to it or not otherwise credited in this paper and also the local news published herein.

All rights of publication of special dispatches herein are also reserved.

MEMBER AUDIT BUREAU OF CIRCULATION
SUBSCRIPTION RATES PAYABLE IN ADVANCE

Daily by carrier, per year	$7.20
Daily by mail, per year (in Bismarck)	7.20
Daily by mail, per year (in state outside Bismarck)	5.00
Daily by mail, outside of North Dakota	6.00

THE STATE'S OLDEST NEWSPAPER
(Established 1873)

WHY IS IT?

"Out of every ten persons who come to us, nine are men, many of whom come with tears in their eyes asking help to effect a reconciliation."

An official of a court of domestic relations said that.

"This proves," he thought, "husbands are more forgiving than wives; they are more inclined to let the past bury its misunderstandings, and start new again."

Maybe so. Husbands may possess a larger quantity of the forgiving spirit. There may be another answer.

It may be that errors of the husband have led to the domestic relations court. It may be that the husband more often than the wife is responsible for the matrimonial wreck, and therefore the proper person to plead for a reconciliation—for another chance. It may be true, as has been argued so often, that the husband never correctly measures his wife's worth until he has lost her.

But, whatever the reason, it is gratifying to learn that so many men are willing to go more than half way in the patching up of matrimonial breaks.

Germany has agreed to supply the allies with two million tons of coal monthly. Just another note to be renewed.

VOICES

The voices of the two major presidential candidates are to be preserved on phonographic records. Of course, the phonographic record of the candidate elected in November will have more value than that of the defeated one.

But this mechanical device will not of itself save the winner's voice for posterity. He alone can do that. He by his own works makes the record and it is good or bad, according to his deeds. Otherwise, the phonographic record of his voice will be but a historical curosity, a sound and nothing more.

There is no phonographic record of Lincoln's voice and yet he speaks to this day in trumpet tones. Schoolboys recite his Gettysburg speech by heart; his sayings are common currency; his speeches still thrill with inspirational effect. His voice has become the conscience of the nation and his words are stamped into the hearts of his fellow countrymen.

Lincoln has made for himself a truer record of his voice than any phonograph could have given it. And no phonographic record could have given it the immortal quality that Lincoln himself has imparted to it.

Which of the voices of our more prominent statesmen will still be living and vibrant 55 years after these statesmen have died?

The number of U. S. clerks was reduced 281 in May. This will seem encouraging to one who can look at a grain of sand and visualize a mountain.

TRIAL AND ERROR

Men learn to do the right thing in mechanics or business or morals or public affairs in precisely the same way as they learn to perform some act of skill, like swimming or skating or dancing, by going at it and blundering about until they happen to "strike it right." That is what psychologists call the method of Trial and Error. Nobody can tell beforehand how long it will take him to stumble upon the particular combination of movements that make up the act of skating or precisely how his performance will differ from somebody else's when he has learned it.

No one can tell beforehand what a machine for lifting water or measuring time or writing without a pen will be like. In fact, there may be many different kinds of pumps and clocks and typewriters.

Nobody can tell beforehand what a perfect life or a perfect education or a perfect government will be like.

Men can only keep on trying to make something better in this or that or the other respect, than what they have.

Sometimes the attempts that seem most promising may bring less in the long run than others that promised less.

The lesson is that there is no place for cocksureness in entirely new situations, and no place for personal abuse, so long as one believe that others also are interested and honest.

It is a safe guess that a great problem like that of world peace or efficiency with democracy will not be solved by sitting still. But no such problem is solved by ignorant eloquence or invective. The only possible way to reach results is to try the best scheme that one can think of and stand by ready to devise something better if that cannot be made to work.

The Sick Man of Europe gets sicker and sicker.

The Reds are rapidly putting the War in Warsaw.

Machine guns don't seem to take the ire out of Irish.

Most of the unpleasantness of hot weather consits in studying the thermometer.

It doesn't help much to hope for the best unless you get acquainted with a savings bank.

"Woodman, spare that tree!" cried the poet. But he never paid $16 a ton for anthracite.

Cutting the H. C. of L. is too much like the two boys going into cold water: "You go first!"

It always takes a fellow who gets up at eleven o'clock to write about the "early morning sun."

Champ Clark should be very happy over the result. His "houn' dawg" hasn't any sore spots this time.

Newspapers report office boys easier to get since two editors were nominated for the presidency.

If there is any truth in the saying that women can't keep a secret, why are politicians worrying over who they will vote for?

Cox won't hear the happy news till August 7. They should set a day for notifying Wilson that he must vacate the White House.

A woman in Kansas refused to give her age and was not allowed to register. They should be informed that old age won't bar their voting.

EDITORIAL REVIEW

Comments reproduced in this column may or may not express the opinions of The Tribune. They are presented here in order that our readers may have both sides of important issues which are being discussed in the press of the day.

STATE DECENCY VS. TOWNLEYISM

It matters very little to which of the two great political parties belong the men who shall be elected in November to fill the state offices in North Dakota. As long as they are patriotic and capable the partisan tag they may wear makes no difference. What the preponderant majority of North Dakota wants is honest, efficient administration in the interest of the people and to the credit of the state. It is impressed upon that majority mind that such administration is impossible to the Townley gang which has run state affairs perilously near the rocks and to increasing danger.

The fusion movement which has placed a people's ticket in the field is a concentration of all of the elements of political decency against Townleyism. It is a rally of the conscience of the state to save it from destruction. It is the call to the rescue from the socialism and worse into which North Dakota has been plunged by organized political adventurers and swept to the brink of ruin.

There are strong reason for believing this union of North Dakota sanity against the spell of political lunacy in which the state has been held will triumph in November. Townleyism is on the down grade. Its infectious spread has been checked and political health is asserting itself. Like other diseases Townleyism has run its course and steadily is waning before the reassertion of public sense and conscience. The sound drubbing for which it is due in November is all that is necessary to its finish and disappearance. The best Democrats and the best Republicans in North Dakota are those who will co-operate most heartily and loyally to clean out the last trace of the Townley taint.—St. Paul Dispatch.

SAVE WESTMINSTER ABBEY

The appeal of the Dean of Westminster for funds to save the "most historic, most beloved sacred building in the empire," is addressed to the English speaking people of the world, and, "in a peculiar degree" to America, which can never be disassociated from the history, traditions and renown of the mother country, nor wishes to. The dean looks across the sea for help from Americans who know the beauty and dignity of Westminster Abbey and its transcendent moral value, because the war depleted the resources of his countrymen to the point of not being able to preserve without assistance relics that they hold dead. The sum of 250,000 pounds sterling is needed to restore the fabric which has stood the seige of the elements for centuries and in modern times has suffered from the vibrations of heavy street traffic.

If there had been no great war, the people of little England herself could have raised the fund to protect the revered abbey from decay. Its income formerly sufficed for repairs; in the last 30 years 100,000 pounds sterling has been spent upon the group of buildings; but the abbey's revenue is no longer adequate in a time of enormous inflation of prices of materials and labor. The government could, indeed, appropriate the sum required, although it has already taxed its people heavily. But Westminster Abbey spiritually belongs to the English speaking races, and it is fitting tha' they should save it with their voluntary contributions.—New York Times.

Uncle Sam —"I commend him to you, without reservations."

PRICE OF AUTOMOBILE TIRES NOT TO DECREASE, EXPERTS SAY

Resume of Industry Shows Manufacturing Genius Alone Has Kept Down Prices as Low as They Have Been—Comparison of Rising Costs Given

Car owners who are holding back on the purchase of tire equipment in the hope of a reduction in prices are likely to be disappointed There is nothing in the tire manufacturing situation to indicate a downward trend of tire costs, according to experts on the automobile industry

On the contrary, a "break" that will necessarily mean the advancing of prices seems inevitable.

A resume of the tire industry and the conditions under which it has developed in the last decade, causes the casual observer to wonder, in fact, that tire prices have not already begun to climb steadily.

How Prices are Checked.

Unless one studies carefully the underlying reasons for the successful checking of tire prices in the face of overwhelming advances in virtually every other commodity, it is rather amazing to note that prices now are much lower than they were ten years ago. It is still more interesting to compare prices of standard manufacture tires today with prices of the same product at the beginning of the war. Good tires now cost no more than in 1914. There has not even been an appreciable advance in the last two years. And yet the quality is higher and the purchaser gets more value for his money than ever before.

When one considers that prices of raw material, labor and transportation have made more tremendous leaps in the last five years than during any period in manufacturing history the natural query concerning the manufacturers is, "How do they hold down the prices?"

And from this question comes the answer to another, "Will the prices go down?"

It does not appear that a decrease is likely.

Genius the Reason.

Manufacturing genius, which has about reached its limit has kept down the cost to the tire user. The standard manufacturer has combated price increases by developing his processes. He has expended millions of dollars in the installaion of new machinery, better and new methods. He has brought his output up to maximum and has made his profits on a quantity margin. He has smashed overhead expense by use of these weapons and by putting his distribution on such a broad basis as to make it economical.

Output has about reached its zenith. So long as demand continues strong there is a possibility that tire prices will remain on their present level. But if a general determination to "hold out" should spread among car-owners it is more than probable that such an attitude would tend to create a reverse effect to the one desired and send tire prices rocketing

An illustration of the surprising facts recited here may be obtained from the following table of prices comparisons compiled recently by a leading tire and rubber company Although this table of course, shows only the quotations of that particular company, it may be accepted as an average because the company is considered one of the leaders in the industry and is a standard manufacturing concern.

Size	1910 Price. Tires.	1910 Price. Tubes.	1920 Price. Tires.	1920 Price. Tubes.
30x3	27 60	$ 5 65	$18 75	$ 3 15
30x3½	36 75	7 75	22 50	3 75
32x3½	38 90	8 05	26 75	4 25
31x4	51 90	9 80	32 80	5 05
33x4	54 10	10 40	39 25	5 45
32x4½	66 50	12 25	50 00	6 65
36x4½	75 00	13 80	56 50	7 40
34x5	87 00	15 20		
37x5	95 20	16 65	69 25	8.90

HARVEST WAGES TUMBLE TO 35c

Sioux Falls S D., July 30.—Farmers in this district report that harvest hands are offering to work for 35 cents an hour instead of 50 cents as they first demanded. In many counties farmers refused to pay the demands first made by labor, on the ground that there would be no profit in crops if a 50-cent an hour scale were established.

ASPIRIN

Name "Bayer" on Genuine

BAYER

"Bayer Tablets of Aspirin" is genuine Aspirin proved safe by millions and prescribed by physicians for over twenty years Accept only an unbroken "Bayer package" which contains proper directions to relieve Headache Toothache, Earache, Neuralgia, Rheumatism, Colds and Pain Handy tin boxes of 12 tablets cost few cents Druggists also sell larger "Bayer packages" Aspirin is trade mark Bayer Manufacture Monoaceticacidester of Salicylicacid.

HEALTH ADVICE

BY UNCLE SAM, M. D.

Health Questions Will Be Answered If Sent to Information Bureau, U. S. Public Health Service, Washington, D. C.

HYSTERIA.

Hysteria is a functional affection of the mind and nervous system, usually affecting women It is characterized by temporary loss of willpower and with considerable emotional display, the affectd persons laugh and sob immoderately without regard to surroundings.

The importance of giving this condition special consideration lies in the fact that it sometimes assumes a form which may be mistaken for fainting, shock or epilepsy according to the manifestations of the patient A case of hysteria may be distinguished from fainting as follows In fainting the face and extremities are cold and the pulse is very weak and apparently lost whereas in hysteria the face and extremities are warm and the pulse is normal. An effort to open the eyelids in hysteria meets with opposition, but with none in fainting. In hysteria, which simulates epilepsy, the tongue is not injured, and if the patient falls to the ground, a suitable place is selected for this purpose to avoid injury There is no frothing at the mouth unless soap or other agents are used for this purpose.

TREATMENT—The most effective treatment for hysteria is to let the person alone; to sympathize usually prolongs the attack and does no good. Firmness on the part of the attendant, with the intimation that the condition is fully understood, is usually all that is required. It is common practice to douche a hysterical patient with cold water; there is very little excuse for such rough treatment, particularly as the person affected is apt to be a delicate woman.

ANSWERED.

Q. Can you tell me something about sarcoma? Is it a benign growth? Is it likely to recur after removal.

A. A sarcoma is not a benign growth, but belongs to the class of malignant growths usually embraced in the term "cancer," used by the laity. It is impossible to give definite information concernng a recurrence after removal of a sarcoma, but this is an event the possibility of which must be considered for some time after apparently successful removal or X-ray treatment. It is suggested that you discuss the matter with your physician, who will be in a better position to advise you than we are. If you will send me your name and address I will send you a helpful pamphlet, entitled "Cancer, Facts Which Every Adult Should Know."

EVERETT TRUE

By Condo

AS IT LOOKS TO ME

By THE INSPECTOR

Washington, July 30.—The American Red Cros just can't get over asking people to knit. Perhaps the success of its knitting campaign during the war, when every city, town and country cross-roads had its Red Cross knitting circle busy turning out socks, sweaters and similar wear for soldiers, has inspired it to carry its message of "knit, knit, knit" to the rest of the world. Anyway thats what its doing, and today the click of knitting needles in Red Cross relief work is the most striking sound of industry that can be heard in many European cities.

The latest center of knitting activity is Budapest, where 15,000 women have pledged themselves to knit three hours daily to provide garments for the poor against the rigors of the coming winter. Six tons of American yarn the largest single consignment ever brought into Hungary, have been delivered by the Red Cross as a starter.

Efforts of the Red Cross, however, to reawaken in the United States interest in the plight of European populations, is being met by "Nit" instead of "knit." What with a presidential election on, khaki sweaters abundant in supply rummage sales and knitting needles mislaid or lost, the Red Cross knitting contest of 1920 seems certain to be forfeited to Europe.

If all the motor cars in the United States were evenly distributed over all the public highways of the country, they'd still be thick enough to throw dust on each other's windshields, according to figures by A. P. Anderson of the Bureau of Public Roads.

The total road mileage in this country Anderson says is about 2,475,000 The total motor cars is close to 8,000,000—the registration for last year was 7,565,446. This makes an average of a little more than three automobiles for every mile of roadway in the country.

Rhode Island, the smallest state, has one automobile for each 251 feet of public highway, or 21 cars per mile. Driving in New Mexico and Nevada is least likely to be congested, as these two states have less than one car per mile of road.

Twenty states now have auto license revenues amounting to more than $1,000,000 annually with New York leading with $6,000,000, Pennsylvania second with $5,300,000 and California third with $4,500,000. Iowa, which has the greatest per capita ownership of autos—one for every six inhabitants—runs Illinois a close race for fourth place in amount of license fees, both going well over the $3,000,000 mark.

JUST JOKING

Not Enough Room

"Don't take your troubles to bed with you," said the doctor.

"Oh, I don't, doc." I sleep on a cot."—Nashville Tennesseean.

No Hints for Her.

"Well, I see that sugar has gone up some more."

"Is it?" she replied.

"And they're still raising rents."

"Look here!" she exclaimed, flaring up, "if you wish to have our engagement broken off, say so. I always hate to have people beat around the bush in a case of this kind."—Boston Transcript.

There are 3000 counties in the United States.

"DANDERINE"

Stops Hair Coming Out; Doubles Its Beauty.

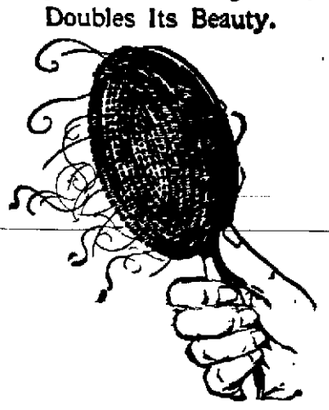

A few cents buys "Danderine" After an application of "Danderine" you can not find a fallen hair or any dandruff besides every hair shows new life vigor brightness, more color and thickness.

NewspaperARCHIVE® NewspaperARCHIVE®

WANT COLUMN

HELP WANTED—MALE

COAL MINERS WANTED—By Beulah Coal Mining Co. at Beulah, N. D. Steady work. Apply at mine or at Bismarck office in Haggart Building. 7-24-tf

FLYING IN 8 WEEKS. Auto courses, Y. M. C. A. Auto School, Los Angeles, California. 7-30-2t

WANTED—1st class pool hall man. Good wages. Write, No. 116, Tribune Co. 7-29-1wk

WANTED—A man to work around the home. Apply P. C. Remington. 7-27-1wk

HELP WANTED—FEMALE

WANTED AT ONCE—Dining room girl and first class cook. Good wages, permanent place. Room and board furnished. Work not heavy. Phone or write. Underwood Hotel, Underwood, N. D. 7-29-5t

WANTED—Really competent girl for general housework. Highest wages for really competent applicant. Apply to George F. Will at Will's Seed Store. 7-26-3t

LADY, Thoroughly capable and experienced, desires position as saleslady or demonstrator. Miss Minnie Driver, General Delivery, Bismarck, N. D. 7-28-3t

WANTED—Experienced girl for general housework. Permanent position at highest wages. Apply Mrs. W. E. Lahr. Phone 657. 7-27-7t

WANTED—Experienced saleslady for general store. Must be able to sell goods and speak German. No 128, Tribune. 7-30-3t

WANTED—At once, young girl to help with housework and go home nights. Mrs. Worth Lemry, 311 Third street. 7-28-3t

WANTED—Work as clerk by experienced lady. Call Room 238, Hotel Northwest. 7-28-3t

WANTED—Waitress at Homan's Cafe. Fourth St. 7-23-1wk

SALESMAN

SALESMEN—Need two men of good appearance and habits, with cars, to travel and collect for old established corporation. Experience not necessary. Must have the work habit. Position is well paid and offers good future. Must be able to furnish references and bond. Write, E. A. Langford, Lewis and Clark Hotel, Mandan, N. D. 7-23-4t

WORK WANTED

WANTED—By young man, place to work after 6 o'clock for board and room. Write 114, care Tribune. 7-24-1wk

POSITION WANTED

EXPERIENCED GRAIN BUYER wants position as manager of farmers elevator company. Best of references. Competent bookkeeper. Address, Box 951, Jamestown, N. D. 7-30-3t

EXPERIENCED battery man desires position. Write 117, care Tribune. 7-[illegible]

ROOMS FOR RENT

FURNISHED light housekeeping rooms for rent at 1016 Broadway. Phone 518. Call at noon or after 6 o'clock. 7-27-1wk

FOR RENT—Modern furnished rooms for light housekeeping. 1100 Broadway. 7-26-1wk

TWO MODERN FURNISHED ROOMS for rent at 218 Second street. 7-30-3t

FOR RENT—3 large rooms. Call at 409 15th St. 7-30-5t

FOR SALE OR RENT
HOUSES AND FLATS

FOR RE[illegible] modern furnished [illegible] housekeeping. [illegible]

FOR SA[illegible] of F[illegible] O.C.O. [illegible] 7-1-1wk

FOR [illegible] partly mod[illegible] 09 2nd St 7-29-3t

FOR [illegible] house-ke[illegible] street. 7-29-3t

FO[illegible] s, 3 apt. V[illegible] 7-28-2t

[illegible] 15th, 5- or [illegible]lly of five. 7-26-1wk

[illegible]D gold beads [illegible] and receive 7-28-4t

[illegible]OTORCYCLES

[illegible] Reo car, just [illegible]rebored, cheap [illegible]n time. F. W. [illegible]nts Phone 852 [illegible] model 90, excel[illegible] cheap. Address [illegible] 5-22-tf

[illegible]ing car in good [illegible] reight office after 7-30-1wk

[illegible]D

[illegible] 80 acres hardwood [illegible]pen land, some good [illegible]er, plenty building [illegible]e Highway, 5 miles [illegible] 1 mile to school, near [illegible]unting. If you want a [illegible] failures are unknown, [illegible] for you. Price $21 per [illegible] 250 cash, balance, ten [illegible]ayments. Hudson Land [illegible] Minn. 7-26-1wk

TRADE—For land, store [illegible] general merchandise or [illegible]uilding. Write M. W. [illegible]ndt, N. D. 7-23-2wk

[illegible]SCELLANEOUS

[illegible] One Advance 32 H. P. Steam [illegible]ngine. One Advance 36x60 [illegible] complete with Wind Stacker [illegible]r belts and Ruth Feeder [illegible]t. One Advance 32-barrel [illegible]er tank. One half round 12-[illegible]od water tank. One set of [illegible]tom John Deere engine gang plow. One Avery Separator, 32x54 [illegible] One 72-inch Bartholomew Band cutter and Feeder. One J. B. Farmers Friend Stacker. One Weigher, one Sattley attached Stacker. One Avery Gas Tractor 25 H. P. 50 Break power. One Avery 15-barrel mounted Gas tank. One Canvas Drive belt. Apply to Regan State Bank, Regan, N. D. or the City National Bank, Bismarck, N. D. 7-30-1mo

FOR SALE—12-foot combination Deering header and binder, one Minnesota binder, one Bell City silo filler, one Dean stacker, one Dean power lift sweep rake, one Deering corn binder, one 10x20 cook car, on trucks. H. C. Rhud, Box 169, Bismarck, N. D. 7-30-1wk

FOR SALE—Shoe repairing shop doing a good business. Other business reason for selling. Equipped with Singer sewing machine and all necessary tools. Address Mike Makawski, Wilton, N. D. 7-29-3t—8-3-5

FOR SALE—Furniture, kitchen cabinet, china closet, iron bedstead, rugs, fruit jars, reed baby buggy, numerous cooking utensils. 422 First St. 7-28-3t

HAVE SOLD 39 LOTS FOR GARDENING. Have buyers for lots, blocks or acres if cheap enough. What have you to offer? J. D. Doran. 7-27-1wk

FOR SALE—Two fine corner lots on paved street; one 100x150 and one 75x140. Finest residence lots in the city. A. J. Ostrander. 7-20-tf.

FOR SALE—Plumbing, Heating and Electrical business, established 12 years. Can reduce stock to suit. Box 97, Enderlin, N. D. 7-24-2wk

FOR SALE—Set of heavy work harness used two months, and 3 1-4-inch second hand wagon. J. Coghlan, 717 8th St. 7-28-3t

FOR SALE—Bed complete, also modern furnished rooms for light housekeeping for rent. 109 Broadway. 7-26-1wk

FOR SALE—Fumed oak buffet, kitchen range with water front, and baby bed. Phone 826. 428 5th St. 7-27-3t

WANTED TO BUY—Four burner gas stove with oven. Call No. 103 Tribune. 6-24-tf

WANTED—Rough dry washing. Call Mrs. V. Bryck, 318 13th St. North. 7-27-7t

FOR SALE—Baby buggy. Practically new. Call 398K or 46 Thayer St. 7-26-1wk

DRESSMAKER—213 2nd St. Phone 434X. $4 per day. 7-24-1wk

FOR SALE—Household furniture. Phone 493. 7-29-3t

DOINGS OF THE DUFFS

Tom Should Worry About Going Away To Keep Cool.

BY ALLMAN

MINIATURE POTTERY PLANT GIVES HINT OF FUTURE DEVELOPMENTS OF INDUSTRY IN STORE FOR THE STATE

Dean Babcock is Firm in Belief That North Dakota Some Day Will Rank Among Greatest Pottery Producing States—Proximity of Lignite Coal an Aid to Industry

Grand Forks, N. D. July 30.—A miniature pottery plant at the School of Mines, University of North Dakota, Grand Forks, may be the foundation of an industry which will some day bring large amounts of foreign capital into North Dakota, give work to many, and be a step in placing North Dakota in the rank of industrial states.

So says Dr. Earl J. Babcock, dean of the School of Mines and of the college of engineering of the University of North Dakota, under whose directions the pottery is operated. Other laboratory experiments with North Dakota's mineral resources are carried on under his direction.

In this pottery the value of the great mineral deposits of the state, particularly those of its clay deposits, are being shown by actual successful utilization.

A particular feature of the pottery room is that the fuel for the furnaces used to bake the pieces of pottery is gas generated from lignite coal mined in western North Dakota. In this way both the clay and lignite deposits are utilized together.

The particular feature of the pottery room work, which has drawn great pottery connoiseurs to the North Dakota laboratories, is the exceptional high quality of the work done, which is only possible because of the high quality of clay used in the modeling. The ware from the School of Mines has been compared favorably to the finest grade of pottery and tableware manufactured anywhere in the United States or England. Because the work is done on such a comparative small scale, little is actually known outside of connoiseurs' circles of the North Dakota work.

In Several Counties.

The clay for this pottery is mined in the southwestern part of the state, especially in Stark, Morton and Hettinger counties, and is exceptionally fine for the use to which is is put. These undeveloped mineral resources of North Dakota, both clay and lignite, will some day be the nucleus of great industries in North Dakota, says Dean Babcock.

"The laboratories at the School of Mines are simply pioneering the way for future builders," said Dean Babcock. "Attractive fields are open in North Dakota for the investment of capital in the development of these resources.

The development of the "undeveloped resources of North Dakota," as he terms the great coal and clay fields in western North Dakota, is a pet hobby of Dean Babcock's and one on which he has been working for many years. It is through his tireless efforts, through his unceasing plugging, through his determined efforts to obtain legislative help, through his unswerving belief in the value of these mineral deposits that their development has gone as far as it has.

Sees Industry Grow.

Dean Babcock has never swerved from his dream of North Dakota as a great industrial state, as a mining state. And slowly, but surely, he is making this dream come true. In his laboratories, the experimental stages of the dream are being worked out.

The miniature pottery operated at the university, in which each year students, under Dean Babcock, are turning out thousands of pieces of beautiful pottery and table ware, occupies almost the entire floor of the basement of the School of Mines building. Extracts from a short description by Dean Babcock of this small plant are as follows:

Type of standard pottery machines are found in the machine room. These machines are the same as those in the larger eastern potteries. On them is being demonstrated the fitness of the high grade clays of North Dakota for the production of tableware and other grades of pottery. All of this work is being done in exactly the manner that it would be if on a commercial scale.

Coal Proximity Help.

"The possibilities of the utilization of North Dakota clays of such high grade are especially promising because of their promixity to immense deposits of lignite coal, which can be utilized to the best advantage as fuel, particularly by the generalization of gas from them for the production of clay products of various kinds. The combination of such high grade clays with large fuel deposits will prove especially attractive in the establishment of industries, I believe.

'Few people realize how great and important such an industry as the clay industry in its various phases is, and cannot really comprehend the future ahead of North Dakota in the development of these very unusual clays.

Test Practical Values.

In our research work at the School of Mines we are showing by practical test the value of the clays and how they can be used in connection with the lignite and its products. For this purpose is being installed in a small addition to the School of Mines building, a small plant for the production of gas from lignite and its utilization in a regular pottery kiln for the burning of pottery and other clay products.

In the kiln room in our small modern industrial plant, considerable quantity of clay and clay products of every character, from brick sewer pipe, paving material and up to the highest grade of stoneware, tableware and art pottery, are being produced in such a satisfactory manner as to demonstrate beyond a doubt that these natural clay deposits of the state can be developed on a commercial scale into a very superior type of product. We have four kilns at present, and are about to install another."

2,000 Pieces Made in 1919.

The display of work by university students during the year of 1919-20 was scattered through three rooms at the time of the annual spring exhibit of work, and ranged in product from enameled crick tile, stoneware, tableware, to a great variety of high grade art pottery. Between one and two thousand pieces were made by students, members of the department, and as research work.

CAMERA FINALLY CATCHES LINCOLN

ROBERT LINCOLN

MANCHESTER, Vt.—Robert Lincoln, son of Abraham Lincoln, has been successfully dodging cameramen for years. This is believed to be the first photograph taken of him in recent years and was snapped as he was leaving the courthouse here. He is spending the summer in this town. "My father was a great man. I am not," is the way Lincoln avoids publicity.

The Double Squeeze

BY HENRY BEACH NEEDHAM

Illustrated by IRWIN MYERS

Copyright, by Doubleday Page & Co.

SYNOPSIS.

PART I.—His star pitcher definitely out of the game, through illness, Tris Ford, manager of the famous baseball team, the Giant-Killers, secures Barney Larkin, brilliant twirler, but eccentric and dissipated, and after a nerve-shattering season the Giant-Killers win the pennant in the American league. Gamblers, without apparent reason, bet heavily against the Giant-Killers, in the world's championship games with the "Phillies." Winton Shute, king of second basemen, and Ford's main hope at the bat, is kidnaped before the first game.

PART II.—Shute, awaking from stupor on steamer Colonia, miles out from New York, learns he was brought on board apparently intoxicated, under the name of Winton James, and is on his way to Italy. A wireless to Ford is answered, apparently by the manager, and declares Shute is with the team and playing. Shute accepts the inevitable. He becomes acquainted with Miss Riley, fellow passenger, and something more than friendship develops. At Genoa, Italian secret service officers search the ship. Miss Riley confides to Shute that they are after her, and that her name is Leonard.

If Italy could prove this, there was a large monetary forfeiture provided in the original agreement—something that could be enforced either through diplomatic channels or through The Hague. All that Italy needed was the proof.

Imogen Leonard could furnish the proof! Because of her confidential relations with the head of the trust, Italy believed there was no doubt about it. This was why she had been forcibly taken from the Colonia when the steamship called at Genoa, and placed under surveillance.

Regardless of party affiliations the press, the country, hurled at the White House the verdict—outrage!

The president was not without his excuses. Proof of J. Pierce Lamont's guilt under the criminal section of the Sherman law lay in a secret memorandum whereby the restraint of the powder trade was maintained. This memorandum had been dictated by Lamont to his stenographer, Imogen Leonard, and by her transcribed and mailed unsigned to the smaller, fear-ridden manufacturers of powder. Wherefore Miss Leonard could give testimony that would convict J. Pierce Lamont—and a trust magnate behind the bars.

Unfortunately, Miss Leonard's vacation, comprehending a sea trip at the expense of her employers, was so timed—owing to a leak in the United States attorney's office—that she was beyond the three-mile limit before the secret service knew it. Nothing remained, therefore but to engage the co-operation of some foreign power in the enterprise of detaining the vitally important witness and effecting her return home—to the witness-box. Italy's fight with the Powder trust dovetailed into this scheme. Miss Leonard was to be detained by the Italian authorities and pumped, but with the American ambassador standing by, ready to offer a refuge—and safe return home!

On the part of the administration at Washington it was Machiavellian, on Italy's part, the execution of America's "third degree." At best it wouldn't look well in print—at worst it would defeat the president's party at the next election. Wisely, the White House kept silent. But the American ambassador to Italy bestirred himself.

Less than twelve hours after the storm broke in the United States, Imogen Leonard, under the courteous escort of his excellency John Bismer, started for Rome to rejoin her mother.

* * * * * * *

Out of the horde of Americans who have invaded Europe, three are remembered: General Grant, Colonel Roosevelt and Pitcher Larkin. Each made his impress, but of these impressionists Barney Larkin contributed by far the most color. He said when he got back to the Giant-killers' ball park that he might forget his trip abroad, but he didn't think Europe would!

Naples, where the globe-running baseball players landed, was the one place where Barney devoted himself strictly and whole-heartedly to sight-seeing. Accompanied by Ernest Steadman, his guide, custodian, and friend, he fared forth, with the best intentions to behold every treasure that the city and its environs advertised. But he was first conducted to the Neapolitan aquarium—and never left it. Here "Damon and Piscatorius" were enraptured with the curious marine wonders of the Mediterranean—cuttle fish, crested blubbers, impossible-looking crabs, cruyfish, and pipefish, the electric rays, which Barney, after experiencing a shock, pronounced, "live wires, all right!"

Above all, the eccentric twirler was delighted with the octopus! At home Barney had seen pictures of it in the papers, usually labeled "Standard Oil," or "Sugar," or "Steel," but in a foreign land he saw it in the original—mother of the trusts! He had to be dragged away to the train.

At Rome he announced that he was tired of "lookin' round." But some one told him of the Catacombs—cellars where the early Christians were laid on the shelf. He apparently became fascinated with the subterranean phenomenon, and devoured all of the literature he could find on the subject. The reason he gave for visiting the Pantheon was that "twenty eight wagon loads of the best bones" had been carried there from the Catacombs and planted beneath the altar.

When he made his excursion to the Roman Catacombs he took Ernest Steadman with him. Apparently he wandered through the galleries absorbed in what he saw. But there was malice aforethought in his wanderings. He succeeded in losing his keeper!

Rome remembers to this day what ensued. The alcoholic eruption ended shortly after midnight. Barney Larkin, a dirty sweater draped togawise about his powerful shoulders, his head bare save for a wreath filched from the tomb of Raphael, paraded up and down the middle of the Piazzi di Spagna, pausing only to cool his brow in Bernini's nautical fountain, and proclaimed himself Caesar! At his heels shuffled the riffraff, fagrag, and bobtail of modern Rome shouting: "Evviva l'Amer-i-ca no!" It required six Roman policemen reinforced by a pair of Carabinieri, to complete his arrest. The next day he pitched one of the most effective games of his careless career.

This game was staged in the Villa Borghese, where Rome annually engages in the battle of flowers. It was a rare occasion, honored by the king of Italy and his suite, all in brilliant uniform—especially the representative of the cavalry arm who wore a long cape of Alice blue. The diplomatic corps contributed quantities of gold lace to render the spectacle even more splendid. It really transcended the posters with which the late Phineas Barnum was wont to commemorate the performances of his circus before "the crowned heads of Europe." Barney Larkin said it beat pitching on ladies' day with the president of the United States looking on—"beat it all hollow."

Tris Ford was in the king's loge, seated near to Victor Emmanuel III, to explain the game to his majesty. In the adjoining box was the American ambassador. His excellency John Bismer had with him Mrs. Leonard and her daughter, Imogen Leonard. He had insisted that they be his guests, and as James Winton Shute offered no objection—indeed, offered no conflicting invitation—the ladies had accepted.

Baseball history repeats itself. The Giant-killers went to bat in the last half of the ninth inning with the score 2 to 1 against them. On the first ball pitched, Ryan singled—and the king nodded approvingly at Tris Ford, who was trying to sit unmoved in his chair. The Giant-killers then fooled their opponents—rated as the world's champions—who figured that Olds, the next man up, would bunt. Instead of that the signal was given for the hit and run, and Ryan sprinted for second base at the same time Olds was swinging at a fast ball. Expecting a bunt, the first baseman was almost toppled over by the "grass cutter" and juggled it long enough to let the batter get to first and Ryan to second. A moment later the pair pulled off the double steal. There was a man on third, a man on second, and nobody out!

John Bismer leaned into the adjoining box and whispered to Tris Ford: "Exactly the situation in the last game of the world series!"

"One big difference," corrected the manager of the Giant-killers, "there ain't the same lad at bat. Watch!"

The man who came to bat in the crisis had a familiar bearing. He carried himself like a figure known to this recital. But his face was either unknown or strangely transformed. The sporting writers at home could have explained this: Those prehistoric caps worn by the Giant-killers! Long had the homely headgear been condemned as something which dated back to the time when baseball was wouldn't change. To alter the design might bring bad luck! Now the man at bat was glad that there had been no change. Not a soul—not even here—would recognize him!

He shifted around restlessly at the plate. "Hardest man to pitch to in the league!" he was called.

"One ball."

"One strike!" he had let it go by.

He moved about, swung his bat, raised his shoulders to let out a kink in his muscles, and, quickly but unostentatiously, pulled down the visor of his cap.

Instantly the runner on third edged off the bag, more and more, and the moment the pitcher lifted his arms and began to wind up he dashed for the plate. There was a gasp, for it seemed that the man was rushing in to certain destruction. But the agile youth at bat reached out and deftly tapped the ball! It rolled with exasperating slowness toward the pitcher, who was hurrying to field it.

Up went a shout. The tying run was scored for the Giant-killers! And like unleashed lightning the batsman was making tracks for first base.

At the same time, rounding third and never pausing for an instant, the base runner who had been on second was coming home. Of course he was crazy! The pitcher would look up, see him halfway to the plate, toss the ball to the catcher, and the foolish base runner would be an easy out.

But the pitcher was rattled. Already the score had been tied. He must make sure of one putout. So, blindly, he wheeled and threw the ball to first base. The man who had bunted was out by inches. But—another runner had flashed over the plate!

The Giant-killers had won! When it was explained to him, the king congratulated Tris Ford. The next thing John Bismer got the manager's ear:

"That proves it—proves you have the best team. With the king of second basemen in the game you would have won the world's championship—sure!"

* * * * * * *

In a grotto of the Borghese gardens they met right after the game. With his uniform there was no mistaking his profession. He was a ball player. And she had said she didn't care for baseball! Courageously, but not with much confidence, he had submitted to the test. She should look upon him in his true setting—in the pastime he loved. If he was to lose out in the important Game, as he had come to think of mating, he would be seen playing for all he was worth. And he had so played—had never played better in his brilliant service on the diamond.

"You know now—I'm a ball player," he said.

"And you know—I'm a 'stenog,'" she returned.

"Mighty glad you're not a swell," he told her.

"And I'm glad your side won," she told him.

Then a look of sadness swept over her. His heart almost stood still. Was it the end of the important Game—and defeat?

"Pu' I'm so sorry—very sorry—that you didn't hit the ball," she assured him.

"What?" He was confused.

"That last time—with two of your own men on bases, nervous to get where they started from!" She was very earnest. "I knew you wanted to send the horrid little ball way out—far out so it couldn't be thrown back till the two men were through running. And you tried—tried so hard, you dear boy. I was so disappointed—for your sake—that you couldn't knock it square—but just rolled it on the ground as I did when I first tried to play golf. If it's any comfort to you, I'm heartsick over it!"

He stared at her, wondering if possibly she could be making fun of him. Then, noting the heartfelt pity in her Irish blue eyes, he said, for the first time: "Imogen!"

And for the first time she answered: "Win!"

What eventuated was not lost upon Tris Ford, who came that way, with Mrs. Leonard in charge, at the right—or the wrong—moment. To the surprised matron, Tris Ford observed:

"Say—that youngs fellow was always the best in the country at pulling the play."

"What play?" anxiously inquired the mother of Imogen.

"Why—the double squeeze!"

(THE END.)

Then a Look of Sadness Swept Over Her.

Wanted: Girls or boys over 16 years of age to learn press feeding. Apply Tribune office.

R. S. ENGE, D. C. Ph. C.
Chiropractor
Consultation Free
Suite 9, 11—Lucas Block—Phone 260

Mexico is now marketing one-fourth of the world's petroleum

A new trans-Andean railroad, to cost $27 million is being considered by the governments of Chile and Argentina.

FRECKLES AND HIS FRIENDS

IT'S HIS OWN DOINGS!

BY BLOSSER

NEWSPAPER ARCHIVE®
NEWSPAPER ARCHIVE®

News of Sport World

EVENTS AND GOSSIP FOR THE FANS

DEMPSEY-MISKE MATCH OFFERED FOR LABOR DAY

St. Paul Fighter Will Get a Chance at World's Heavyweight Title Then

St. Paul Minn. July 30.—For the first time in recent years a Twin City fighter will get a chance at the world's heavyweight crown. "Billy Miske, pride of St. Paul will be Jack Dempsey's next opponent.

The bout, a 10 rounder, will be staged in Floyd Fitzsimmon's arena at Benton Harbor, Michigan, on Labor Day. This was the announcement of Fitzsimmons yesterday. So far it has not been confirmed by either of the fighters or their managers.

Jack Reddy appears to have been on the job in yesterday's conference, and dispatches name Miske's end as $25,000. Reddy asked for $25,000 with a percentage privilege. He got the guarantee, nothing more, and attached his signature to the articles.

The champion will receive $50,000 with an opportunity to take 50 per cent of the gate, after the state takes its slice if he so desires. He had come to this agreement with Fitzsimmons some time ago and the negotiations yesterday assure Miske the chance to oppose him.

DECK TRAINING FOR AMERICAN OLYMPIC TEAM

All Goes Well on Way to Antwerp; Two Stowaways Discovered on Board

On Board U. S. S. Priceless Matoika July 30.—Perfect sailing weather today permitted the members of the American Olympic team to settle down to their eleven-day training routine. A seventy-yard cork sprint track has been laid on the upper deck and punching bags and wrestling mats have been placed. There is a canvas swimming tank on the lower deck, but when filled with seawater, it split under the strain and will have to be repaired.

The sprinters practiced starts and dashes in the forenoon, while the distance runners circled the lower deck many times this afternoon, under the eyes of their trainers. The wrestlers, boxers, fencers shot putters and tug of war men were working out under the direction of their respective coaches.

For the balance of the trip the training calls for twice a day sessions when the weather is fair.

Two stowaways have been discovered aboard the transport. One of them is John Norton of Toledo who was also a stowaway on the Finland when the American Olympic team sailed in 1912. At that time he was made mascot of the team. Norton hid in a state room shoe chest of the Princess Matoika from Saturday to Monday. He has now signed as a waiter on the transport and will accompany the team to Antwerp.

The sea is smooth and there is no sickness aboard.

7,000 SEE GAME IN SO. DAKOTA

Mobridge S. D. July 30.—Seven thousand people saw Mobridge defeat Mitchell leaders in the South Dakota State league, here 4 to 1. The hits were six apiece, but Mobridge played classier ball throughout. Kykendall was the winning pitcher with Wilkins opposing him.

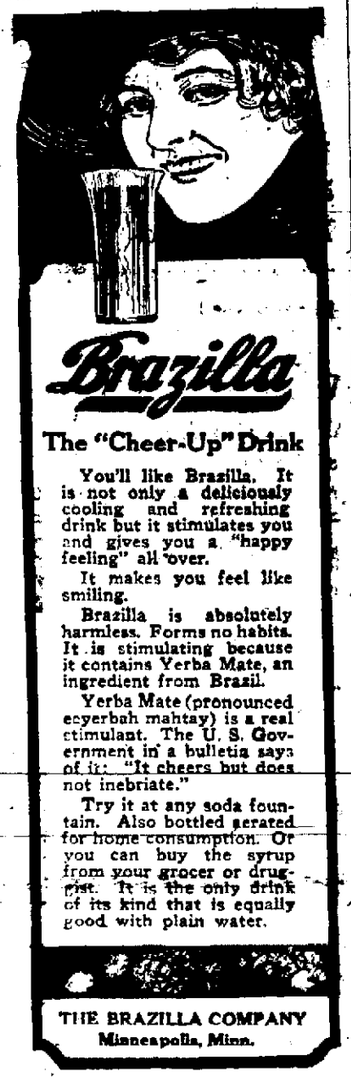

SUPERB PITCHING CARRIES CLUB OF MEDIOCRE ABILITY NEAR TOP

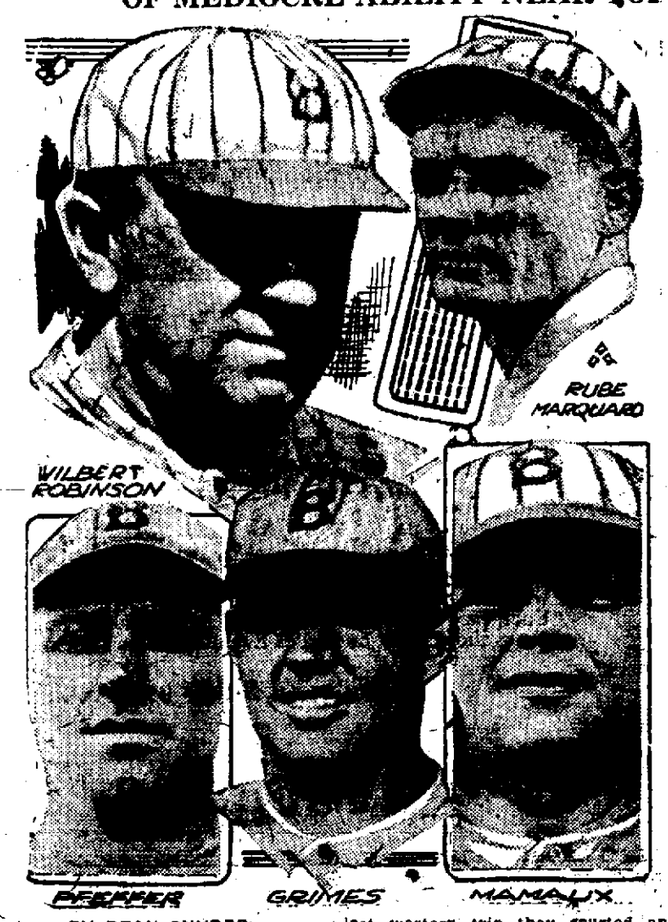

BY DEAN SNYDER

On paper the Robins don't look so good. But what is that to your Uncle Wilbert?

The old boy is 57 and fat, but his heart is young and his digestion perfect.

Last spring the experts looked his athletes over and guessed maybe he'd be a first division club, but they never mentioned anything about a Flatbush pennant.

Then it seemed that any team playing in the same wheel with the rapid fire clicking of the World Champion Reds would be an also-ran. Yet the Superbas have turned out to be the cream in the National League crock they rose to the top.

Mound Aces

Good pitching has turned the trick for them.

The failure of the Cincinnati hurlers to "bear down" hard enough at times, coupled with some careless ball playing, has helped Uncle Wilbert Robinson to breeze along.

The Robins have five pitchers that came through the first half of the race with averages above the .500 mark.

With Burleigh Grimes, Rube Marquard, Jeff Pfeffer and Al Mamaux as a nucleus they are clocking games. Grimes is the real leader of the National League hurlers with an average better than .700. Clarence Mitchell tops him but has not been on the mound so often as his teammate.

Then Sherrod Smith and Leon Cadore can be counted on to break about even when they go on the hill.

Good Road Team

Brooklyn hasn't a great outfield and it has a mediocre infield. So there is but one answer to Flatbush pennant noise excellent pitching and the leadership of Uncle Wilbert.

They are a good road team, which counts a lot in baseball. On their last western trip they spurted and copped 16 out of 22 games.

Already Prexy Ebbetts is planning the distribution of seats for the world series this fall.

He says he is not conceding the flag to the Robins by any means, yet believes that it would be foolish not to look ahead.

Rain-Check Idea

Ebbetts plans to adopt the rain-check idea in disposing of the seats that are left after usual allotments are made. The regulars will have first call on the series sales, that is, those who can show by their rain checks that they have been steady visitors.

Ebbetts Field will seat 27,000 people.

Brooklyn has just begun a home series of 22 days, and they ought to play the kind of baseball that will bear out President Ebbetts' hopes. He accompanied the team on the last western tour. His presence seemed to put the winning magic into their playing.

"Watch Giants"

As yet the Reds have not taken the spurt of the Robins seriously and believe they will tame them. Cincinnati is giving ear, just now to the warning from St. Louis, Chicago and Pittsburg, which says, "Watch out for the Giants."

McGraw's pitchers have begun to come through. The whole team is getting back to fighting form since losing heart at the great favoritism allotted to the Yankees at home early this year.

The National League race has been a sort of wrangle between in-and-outers.

But if Uncle Wilbert can continue to furnish the necessary evidence, Ebbetts will keep on studying how to please the greatest number of Flatbushers by his rain-check plan in a world series.

BASEBALL

AMERICAN ASSOCIATION

	Won	Lost	Pct.
St. Paul	69	29	.704
Minneapolis	54	46	.540
Indianapolis	50	47	.515
Milwaukee	49	48	.505
Toledo	50	50	.500
Louisville	48	49	.495
Columbus	37	59	.385
Kansas City	34	63	.351

NATIONAL LEAGUE

	Won	Lost	Pct.
Brooklyn	55	41	.573
Cincinnati	50	39	.562
Pittsburgh	46	43	.517
New York	45	45	.500
Chicago	48	49	.495
St. Louis	44	49	.473
Boston	38	46	.452
Philadelphia	37	53	.411

AMERICAN LEAGUE

	Won	Lost	Pct.
Cleveland	63	32	.663
New York	63	36	.636
Chicago	59	37	.615
Washington	44	45	.494
St. Louis	44	48	.478
Boston	40	50	.444
Detroit	33	58	.363
Philadelphia	28	68	.292

AMERICAN LEAGUE

Pennock Weakens

Cleveland, July 30.—Pennock weakened in the eighth and Cleveland scored seven runs, winning 9 to 3. Cleveland used two pinch hitters and each delivered. Burns with a triple that tied the score in the sixth and Nunamaker with a single in the eighth. Left Fielder Menosky bumped his head against the concrete wall and had to retire. He was not seriously hurt.

Score:		R.	H.	E.
Boston	020 000 100	3	9	0
Cleveland	000 002 07x	9	12	0

Batteries: Pennock, Hoyt and Walters; Covelskie and O'Neill.

Sox Split With Athletic

Chicago, July 30.—Chicago and Philadelphia divided a double-header, the locals winning the first by bunching hits, 4 to 2, and losing the second, 6 to 12, in ten innings.

Score—First Game:		R.	H.	E.
Philadelphia	003 000 020	6	12	1
Chicago	100 210 00x	4	11	1

Batteries: Rommell and Perkins; Williams and Schalk.

Score—Second Game:		R.	H.	E.
Philadelphia	101 000 220 0	6	18	1
Chicago	101 000 220 0	6	13	2

Batteries: Perry, Naylor and Perkins; Kerr, Wilkinson and Schalk.

Tigers, Senators Divide Bill

Detroit, July 30.—Detroit and Washington divided a double-header, the visitors winning the first, which went eleven innings, 2 to 1, when Rice hit a home run into the right field bleachers.

Score—First Game:		R.	H.	E.
Washington	000 010 000 01	2	7	0
Detroit	010 000 000 00	1	8	2

Batteries: Shaw and Gharrity; Oldham and Mannion.

Score—Second Game:		R.	H.	E.
Washington	003 000 000	3	11	6
Detroit	022 006 12x	13	14	1

Batteries: Courtney and Gharrity; Dauss and Stanage.

Homer Wins For Yankees

St. Louis, July 30.—Ward's homer in the field bleachers in the eighth inning, with two out and two on bases, gave New York a 6 to 4 win over St. Louis yesterday, after the locals had won the first game, 4 to 3. Meusel's drive into the same place in the fourth with one runner on gave New York the lead.

Score—First Game:		R.	H.	E.
New York	002 010 000	3	6	1
St. Louis	010 001 20x	4	10	2

Batteries: Quinn and Ruel; Davis and Severeid.

Score—Second Game:		R.	H.	E.
New York	010 200 030	6	9	0
St. Louis	100 003 000	4	8	2

Batteries: Mogridge, Collins and Hannah, Ruel, Bayne, Burwell and Severeid.

AMERICAN ASSOCIATION

Excitement on Side

Louisville, July 30.—Fist fights, close decisions and a near riot which was subdued by police, marked an 8 to 7 victory for Louisville over St. Paul yesterday. In the fourth, center fielder Lamar and right fielder Massey of Louisville engaged in a fist fight. Lamar was ejected from the park.

After Umpire Murray called Wortman safe on a close play with the winning run St. Paul players objected to pointedly that he chased Duncan, Dressen and Boone to the club house.

In the ninth, catcher Hargrave of St. Paul protested a decision and attacked Umpire Murray. Catcher Kocher came to the umpire's defense and a swarm of St. Paul players, spectators and police surrounded the struggling trio.

When bats were menacingly swung by St. Paul players, Griner and Betsel were taken into custody by the police. Haas fought the police so strenuously that a captain used a black jack on him. The players were released later.

Score:		R.	H.	E.
St. Paul	501 000 100	7	15	1
Louisville	210 010 04x	8	11	2

Batteries: Coumbe, Merritt, Hall and Hargrave; Graham, Long and Kocher.

Another Fight

Indianapolis, July 30.—Milwaukee defeated Indianapolis yesterday, 5 to 4. Jones hit Ulrich with a pitched ball in the eighth with the bases full, which pushed across the winning run for Milwaukee. After Reilly had batted the first time he walked over the dugout after catcher Gaston of Milwaukee, who was sitting in a box, being on the suspended list. It was said Gaston was using profane language. The Indianapolis left fielder was ruled out of the game and police escorted Gaston from the park.

Score:		R.	H.	E.
Milwaukee	000 400 010	5	7	3
Indianapolis	003 010 000	4	9	2

Batteries: Northrop and Ulrich; Jones and Henline, Gossett.

Lyons Weakens; Millers Win

Columbus, July 30.—Minneapolis defeated Columbus, 4 to 1.

Score:		R.	H.	E.
Minneapolis	000 000 112	4	8	2
Columbus	000 000 100	1	6	1

Batteries: Hovlik and Mayer; Lyons and Hartley.

Toledo Back In Second Division

Toledo, July 30.—Kansas City defeated Toledo in a listless game, 7 to 5.

Score:		R.	H.	E.
Kansas City	000 610 000	7	10	3
Toledo	020 020 001	5	8	3

Batteries: Ames and Brock; Nelson, Brady and McNeill.

NATIONAL LEAGUE

Dodgers Fall

Brooklyn, July 30.—Cincinnati made it two out of three from Brooklyn by winning, 3 to 2. Only twenty men faced Cadore in the first six innings, but he weakened in the seventh.

Score:		R.	H.	E.
Cincinnati	010 000 101	3	8	2
Brooklyn	100 001 000	2	6	2

Batteries: Luque and Wingo; Cadore and Miller.

Phillies Defeat Pirates

Philadelphia, July 30.—Philadelphia defeated Pittsburgh, 7 to 3, pounding Ponder for ten hits in six innings and being assisted by the errors of Cutshaw and Caton.

Score:		R.	H.	E.
Pittsburgh	000 201 000	3	10	6
Philadelphia	020 212 00x	7	11	1

Batteries: Ponder, Wisner and Haeffner; Rixey and Tragresser.

3 Straight For Giants

New York, July 30.—New York made it three straight from St. Louis winning 6 to 3.

Score:		R.	H.	E.
St. Louis	000 003 000	3	10	3
New York	120 003 00x	6	17	1

Batteries: Doak, Goodwin and Dilhoefer; Nehf and E. Smith.

Braves Rap Alexander

Boston, July 30.—Boston hit Alexander hard and evened up the series by defeating Chicago, 6 to 2.

Score:		R.	H.	E.
Chicago	000 020 000	2	7	1
Boston	002 001 30x	6	12	0

Batteries: Alexander, Carter and Killefer; Watson and O'Neill.

SPANISH GIRL IS DEADSHOT

SEVILLE, Spain.—With a standard service rifle most as tall as herself, little Senorita Julia Boadrie, 13, outshoots the finest shots in Spain. Spain has produced some feminine wizards with the rifle and of them all Senorita Boadrie is said to be the best. She has won many medals.

LAKE TEAM ENDS BASEBALL YEAR

Devils Lake, July 30.—The Devils Lake baseball team has disbanded and the last of the teams imported players—George Thomas and William Shannabrook—have left town. Thomas, with Mrs. Thomas, returns to his home town in Centralia, Ill., and Shannabrook goes to Cottonville, Minn., where he will play on the team at that place.

The reason for the breakup of the town team is that all the teams in this vicinity have about disbanded and it is almost impossible to secure games with regularly organized teams, an example of this last Sunday when Warwick came here with two men short, necessitating recruiting players from the crowd.

NEW YORK SHIPS BY MOTOR TRUCK TO MINNEAPOLIS

Minneapolis, Minn., July 30.—With three pneumatic-tired trucks en route today from New York to Minneapolis, this city is now on the truck route map as a terminal for the longest "ship-by-truck" route in the world. The trucks are bringing to Minneapolis 5,700 pounds of "poison gas" to the Blau Gas company of Minneapolis, for manufacture into drugs and chemicals. On the return trip drugs and general merchandise will be carried.

The truck line was established principally to handle gas drums and other consignments of drugs which railroads have refused for shipment on account of risk in handling. Steel bodies completely closed and locked have been installed to give protection to merchandise. The Snyder Motor company, Minneapolis, will be the terminal.

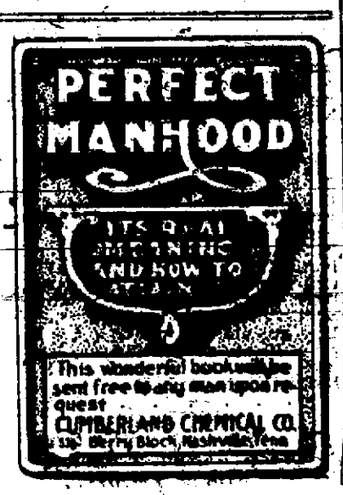

Goodyear Mileage—and Tires for Small Cars

A well built tire yields much more mileage for each dollar of cost than a tire purposely made to be offered at a sensationally low price; buy the tire, not the price.

Built to deliver exceptional mileage at exceedingly low cost, Goodyear Tires, of the 30 x 3-, 30 x 3½- and 31 x 4-inch sizes, save inconvenience, disappointment and money.

Their value results from the application of Goodyear experience, expertness and care to their manufacture in the world's largest tire factory devoted to these sizes.

If you own a Ford, Chevrolet, Dort, Maxwell or other car taking these sizes, go to your nearest Service Station for Goodyear Tires—for the real worth and endurance that Goodyear builds into them.

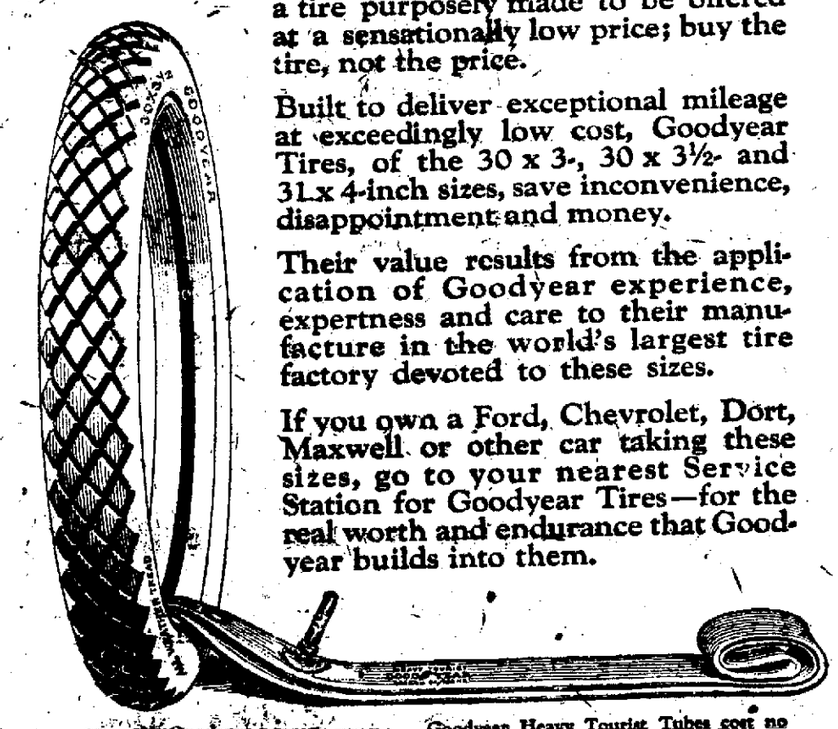

30 x 3½ Goodyear Double-Cure Fabric, All-Weather Tread $23.50

30 x 3½ Goodyear Single-Cure Fabric, Anti-Skid Tread $21.50

Goodyear Heavy Tourist Tubes cost no more than the price you are asked to pay for tubes of less merit—why risk costly casings when such sure protection is available? 30 x 3½ size in waterproof bag $4.50

GOODYEAR

DIGGER INDIAN CLAIMS HE WAS BORN IN 1776

Spectator at Independence Day Celebration; Healthy Buy Rather Feeble

Laguna Mountains, Calif, July 30.—Said to have been born 144 years ago, the year the Declaration of Independence was signed, on a spot which is now a government reservation and which he still calls home, Domingo Jacinto, chief of a tribe of Digger Indians, was one of the spectators at the Independence Day celebration here. Accompanied by his daughter, a granddaughter and a great grandson, he evinced keen interest in the program.

He is said to be older than the pines and other trees which make Laguna Mountains resort a playground for the residents of Imperial and San Diego counties. Although feeble, he can walk, see and hear without difficulty.

Americans own about 80 per cent of the petroleum being shipped out of Mexico.

Consumers Dray and Transfer Co.
Phone 270
Ice and Teaming

SANITARY PLUMBING

Hot Water and Steam Heating, Round Oak Pipeless Furnaces, All Material and Workmanship Guaranteed

FRANK G. GRAMBS

Bismarck, N. D.

CAR WASHING

CORWIN MOTOR CO.

NewspaperARCHIVE® NewspaperARCHIVE®